PORT ANGELES OLYMPIC LEADER

WEBSTER PUBLISHING CO.. PUBLISHERS. OFFICIAL COUNTY PAPER.

VOL. 29 NO. 35. PORT ANGELES, CLALLAM COUNTY, WASHINGTON. FRIDAY, SEPTEMBER 4, 1914. $1.00 PER YEAR

THE COST OF GOOD ROADS

Being a First Primer Lesson for The Knocker on the Principles of Common Decency.

A knock, from some sources, is a boost. The Olympic-Leader does not now call t mind any source from which it would rather have persistent knocking than that of W. H. Peter and his Bee—from our point of view it is inconceivable that anyone could care one single "whoop in hell" what Peter's opinion on any subject might be. This, we believe, also voices the sentiments of every member of the board of commissioners and other officials whose reputation the Bee and Peter are trying to besmirch.

However, there are those, strangers in the city—men who will invest here unless they become convinced this is a graft-ridden community it were better to avoid—men who may never have met, and therefore never have had an opportunity of sizing up the people who are running the Bee, and who consequently may take some of their statements for facts.

People are prone to consider figures as facts. This is the real basis of Peter's argument. He quotes a long list of figures and then asserts or asks if this and that are not so and wants to know how it can be explained—when really the figures have little or no bearing on the statements made.

Peter's whole effort—and the Bee has been continuing its knocking for a month past—is expended in an endeavor to convey the impression that thru grafting, incompetence, and woeful extravagance the county's roads are costing far more than they should, and that therein lies the reason why our taxes are high.

He makes comparisons, many of them, of expenditure by the present board with that by those of the past,

Continued on page 8.

K STREET REGRADE NOT PRACTICAL

Carrigan Protests, Assigning Five Reasons Therefor. Company Owns 600 Lots.

All councilmen were in their seats seats at the council session Tuesday night. Considerable business was transacted.

The street committee reported Peabody street sidewalk in bad condition and the street superintendent was instructed to notify owners to renew the walk from the bridge to Fifth street.

In regard to the private sewer leading from the Olympic Hotel on Francis street, the owners were ordered notified to put same in good repair immediately, as it is considered a menace to health of neighborhood.

In regard to 4-foot area-way asked for by Mr. Morse, it was recommended that a 3-foot area-way being the limit that 3x16 feet be granted 80 feet back from Front street on Laurel. Granted.

The ordinance committee reported back without recommendation the ordinances regulating sewers and connections, prescribing $500 deposit with petitions for franchises, and prohibiting saloon licenses within 25 feet of any street corner. The last two were adopted as presented, but the sewer ordinance went back to the city attorney and engineer for redraft, the engineer giving it as his opinion that the provisions governing cesspools and septic tanks in the residence district was too strong for the present conditions.

Mr. Fleming called attention to the fact that portions of the cemetery. lots are unsurveyed and unstaked. Engineer was ordered to stake same.

Mr. Fowler called attention to un-

(Continued on page 7.)

School Attendance Increases 35 Per Ct.

With a total enrollment of 731 students, the Port Angeles schools have increased in attendance 197 over that of the third day of the last school year. The census of a year ago shows that there were but 534 pupils in the city schools, making an increase of more than 35 per cent for the present term. This remarkable gain is not only a credit to this growing metropolis on the Straits, but also indicates that a large number of people are being attracted to this community by its great opportunities for young people.

A detailed list of the enrollment given out by Superintendent White at the end of the third day of school is as follows with the name of the teacher in charge: High School, 118. New Central School—Miss Watson, 30; Miss Crofutt, 40; Miss Neumen, 37; Miss MacKechnie, 37; Miss Wiggins, 41; Miss McKibben, 32; Miss Fulmer, 32; Miss Donovan, 33; Miss Stakemiller, 29; Miss Palmer, 31. Old Central School—Miss Turner, 36; Miss VanCleave, 41. Lincoln Heights—Miss McLaughlin, 31; Miss Earles, 32; Miss Evers, 29; Miss Hinckley, 29; Miss Ester, 30. Pine Hill—Miss Wilson, 24. Belleview—Miss King, 19.

COUNCIL CONSIDERS RAILROAD FRANCHISE

Consent of Terminal Land Company Will Give Milwaukee Right-of-Way on Victoria Street.

The changing of the railroad franchise so that the Milwaukee railroad might have a right to run in a direct line to Victoria street between Chase and Vine streets instead of following Railroad avenue was brought up and discussed at a special meeting of the council on Wednesday forenoon. The impossibility of continuing the trestle along Railroad avenue, because of bed rock, has necessitated the granting of a new right-of-way along that section of the waterfront.

The officials have proposed to build the road to Victoria street between Chase and Vine, and to continue eastward parallel to Victoria. The city authorities have practically consented to take 70 feet from the block south of that street provided that the Terminal Land Co., which owns this property, agrees to exchange this strip of land for that along Railroad avenue. Should the Terminal Land Co. consent to the proposition, ordinances will be introduced at the next council meeting, and an effort will be made to settle the matter at once.

R. M. Calkins, traffic manager for the Milwaukee railroad, pointed out the advantages of having a railroad so situated that it can easily transfer freight to and from ocean-going vessels. He advised the construction of one large dock which could accommodate big liners without difficulty. This would attract the attention of prominent steamship lines and would result in the bringing of considerable amount of trade and passenger traffic to this port

VIOLATED EIGHT HOUR LAW

Mrs. Lucia A. Crangle, representing the state labor commission, was in this city during the first part of the week investigating business houses to see that there were no violations of the eight-hour law for workmen. She brought charges against Mrs. Ida Ross of the Home Bakery, Mrs. G. A. Brain of the Sol Duc restaurant and J. I. Kirschberg, the clothier. The defendants were tried before Justice Davis on Tuesday, Mrs. Ross and Mrs. Brain being found guilty and given a minimum fine of $10 and costs. The case against Kirschberg was dismissed.

Contractors on the new county court house are making the forms for the concrete foundation that the ce- the latter part of next week. Several the latter part of nex week. Several teamsters have been busy all week delivering brick to the grounds.

COMMERCIAL CLUB ELECTS

Will Choose Trustees Wednesday; Explains Port Commission at Sequim.

A complete reorganization of the Port Angeles Commercial Club will be made within the next few days if the plans of the re-organization committee are carried out. The members of this committee have arranged to have the election of 15 trustees held Wednesday evening and have urged every member of the club to be on hand to cast his vote. The trustees must elect a board of directors within a week after their own election. Considerable interest is being shown in the club at present, and the names of several new members have been announced.

To place the facts of the proposition to create a port commission squarely and clearly before the voters of Sequim and to arouse enthusiasm among the people of that community, the Port Angeles Commercial Club decided at a meeting Wednesday evening to send a delegation to that town on Saturday. This action was taken in order to show the people thruout the county that such a port commission would benefit not Port Angeles alone, but would also care for the interests of all other towns.

The stablishment of a public dock and storage would not only benefit the business men in town, but would be of great advantage to ranchers in that it would give them an opportunity to store eggs and fruit at a time when prices are low and to release the products when a larger profit could be realized.

The matter of holding a farmers' institute here during a week at some convenient time this fall was discussed that those present might use their influence to interest farmers in various localities to give their support to

(Continued on page 4.)

BAND EXCURSION IS BIG SUCCESS

Nearly 300 People Enjoy Ride to Bellingham on Str. Sol Duc Despite Heavy Fog.

The Port Angeles Marine Band excursion to Bellingham proved a big success in every particular. Altho the day was not an ideal one, on account of dense fog which overhung the Straits and Sound nearly all of the trip, everyone enjoyed the Sunday outing. Nearly 300 tickets were sold, but owning to the collision of the Princess Victoria with the Admiral Sampson up Sound a few weeks ago, there was not the crowd that was expected.

As the Sol Duc left the wharf of the Peoples Dock the Marine Band serenaded those friends who gathered to see them off. Passing out into the Straits a very cold wind sprang up from the west and the crowd settled down in their staterooms and the observation cabin which was monotonous, until Anacortes was a few miles in the rear. Here the fog lifted and the bright sunshine danced on the small choppy waves, making rainbows, as it were, of them. The crowd bundled up snug and tight in overcoats and sweaters certainly appreciated as much sunshine as there was and came out on deck to view the beautiful scenery along the inner passage to Bellingham. Secretary of the Commercial Club, Frank C. Teck, was questioned by many about the interesting things that came to view and was as much interested himself in the country where he had lived for some ten or fifteen years. Bellingham was soon at the prow of the boat.

Quite a few citizens of Bellingham awaited the excursionists at the dock and the Marine Band at once set up a tune that would make the city of

Continued on page 3.

Excursionists Get Agates at Beach

An enjoyable trip was made to Agate Beach last Sunday afternoon by about 175 excursionists on the S. S. City of Angeles. The fog was rather dense when the boat left the City Dock at 1 o'clock, but it cleared away by the time the excusion reached its destination two hours later. The crowd found great sport in hunting for agates on the beach, and many had the good fortune to return home with a large handful.

This trip differed from the one made to Neah Bay the week before in that there was not a large crowd of enthusiastic citizens waiting on the dock to welcome the excursionists.

As the S. S. Iroquois, which had made a special run to this port in the afternoon from Seattle, had continued on to Victoria leaving about a hundred of its passengers here, the Puget Sound Navigation Co. found it necessary to charter the City of Angeles to carry the excursionists back to Seattle. The company officials had intended to have the Sioux take the people back, but when that boat did not return from Townsend as was expected, they decided to charter the other boat which left at 10:15 and returned at 10:30 Monday morning to take its regular run.

BUSINESS HOUSES CHANGE LOCATIONS

Filion Brothers, Clothiers, Move to Kuppler Building; Bank and Hardware Change.

This week has witnessed the removal of a number of our business houses to better and more modern buildings.

The Port Angeles Trust & Savings Bank is in its new quarters in the handsome Kuppler building on Laurel street. They are now equipped with all modern facilities for transacting every phase of Commercial Banking. A safe deposit vault, absolutely fire proof, has been installed and the best type of safe deposit boxes are ordered. These will be for rent at a very low rate and, we believe, will be found to be a great convenience for storing away papers or valuables of any kind and each person will have his own private key.

The Filion Bros., C. A. and Wm., can now be found in the Kuppler building also, and their store presents a very attractive appearance. They are to be congratulated on the push and energy they have displayed in forging to the front. Locating in Angeles a number of years ago with just a small tailor shop, they have continued to grow and expand until today, we find them one of the leading business houses in the city. Their present location gives them all modern facilities for their work, and a cozy little dressing room for the accommodation of their patrons.

They hope by the same good service and courteous treatment they have shown their patrons in the past to hold their patronage in the future.

Edward Christopherson, one of the old reliable business men of Port Angeles, has had the old post office building remodeled to suit his business and is moving in this week. The building and location are a great improvement over his old one and will give him a better opportunity to display his wares. He expects to be ready to do business in the new location next week, where he will welcome all patrons of the store new and old.

A WORD FOR THE HOME BOAT

Those interested in the operating of the steamer City of Angeles, are delighted with the splendid patronage they have received at both end of the line and report their business steadily on the increase. Their Sunday excursions have drawn large crowds glad of such an opportunity to see some of the sights and attractions near home at such a small cost. Patronizing this steamer means helping to build up home industries, and that is what benefits all.

EXCURSIONS ARE POPULAR

Two More Pleasure Trips Sunday; Sioux to Seattle and City of Angeles to Islands.

Port Angeles is rapidly gaining a reputation as an excursion city as is shown by the fact that two or more excursions will be given to other Sound ports next Sunday by the steamship companies. The City of Angeles will make a trip to the San Juan Islands, while the Sioux will make a special run to Seattle. The Sioux will leave the People's Wharf at 8 o'clock and is scheduled to arrive at Seattle at one. Passengers will be given an opportunity to remain in Seattle for five hours, which is ample time to witness the Ballard-Seattle league ball game, or to take trips to the beautiful city parks. The Sioux will return at 6 p. m. and will steam into harbor at 11 o'clock.

The City of Angeles will leave the City Dock at 9:30 a. m. and will pass thru San Juan Pass to Friday Harbor, where the excursionists may land and walk around for an hour. Leaving Friday Harbor the boat will pass Deer Harbor and West Sound; thence around Orcas Island, winding its way thru the hundreds of islands to East Sound; leaving East Sound passing Rosario Island; thence thru Obstruction Pass, down Bellingham Channel, passing Anacortes, Burroughs Island and Deception Pass on the return trip.

MRS. GRUBB LANDS BIG BEARDSLEE

Mr. and Mrs. Peter Grubb returned from Lake Crescent Tuesday night, and Mr. Grubb was proudly exhibiting a 14 pound Beardslee trout caught by his wife. As he rowed the boat for her though, we feel he is entitled to some of the honors.

REPORTS WEST END ENJOYS PROSPERITY

Former School Teacher Says that Clallam Bay - Forks District Becomes Enterprising.

A former teacher having taken a week's trip thru the county from Clallam Bay to Forks, returning via the new road from Sappho to Fairholme, reports that section in prosperous and enterprising condition.

The Goodyear Logging Co., now located at Clallam Bay, has a crew of some fifty men at work building their road for more extensive hauling. They have their grade to within a few miles of the west side. They have already completed sufficient track to enable them to bring logs to the Bay and are a present taking them to the Earles Mill at Port Angeles. The best of accommodations are provided the employes and a high standard maintained thruout.

A number of families representing the Goodyear interests have moved to the Bay to live.

The Clallam Hotel has been remodeled to accommodate many more guests. Mr. Fred Rudisile, the genial proprietor, and his wife are among the up-builders of Clallam Bay.

The store owned by A. Fairservice & Co. has been enlarged and is of modern style and convenience.

Mr. Henry Poole is putting up a large building for livery and garage use

Hazel Murray will attend Pullman College this fall. Stanley Murray, Clement Fairservice and Hazel Fairservice return to Port Angeles to attend High School.

Miss Anna Hooker has been engaged to teach at Clallam Bay.

The county roads are in good condition and compare with any of the newer roads in the county. The following are now running machines:

(Continued on page 7.)

Toggery Has Made Transformation

A complete transformation has been made in the old Times' Clothing Mart building during the past two weeks, and it now presents a most handsome and attractive appearance, with new up-to-date fixtures and a fresh coat of paint and paper. They open up with an entire new stock of the best gents' furnishing goods on the market, and with as complete and up-to-date a stock as you could find in a large city store.

CATHERINE OWENS SUSTAINS BROKEN LEG

A most unfortunate accident occurred on the play grounds of the Central school house Thursday, when little Catherine Owens, daughter of Chas. Owens, the plumber, had her leg broken just above the ankle. A crowd of little girls were playing on the teeter when a lot of little boys came running and got on too, and in some way Catherine's leg got caught under the board, the heavy weight snapping the bone right off. She was taken to the hospital where the leg was set and she is doing nicely.

Attorney Geisness will have a suite of rooms in the new Kuppler building.

RED LETTER DAY FOR 4 CHURCHES

Members of Congregational, Baptist, Episcopal and Methodist Churches Hear Addresses.

Last Sunday was red letter day at four of the churches of Port Angeles—the Episcopal, Congregational, Methodist and Baptist. Inspiring addresses were listened to with a great deal of interest and enthusiasm at each church.

Every pew at St. Andrews was filled with worshipers in response to the announcement that the Rev. Keator, Bishop of this diocese, was to conduct the services. Bishop Keator is a very eloquent and impressive speaker and a large congregation accord him a hearty welcome whenever he visits Port Angeles. Special music was rendered by the choir and a beautiful duet was sung by Mrs. Troy and Miss Taylor.

At the close of the services the infant son of Mr. and Mrs. Elmer Day was baptized and christened, Elmer Elsworth Day.

At the Congregational church, Mr. Matthew, state secretary of Congregational Sunday Schools, was listened to both morning and evening by good audiences. At the morning service his subject was "The Relation of the Home to the Church and Sunday School". Mr. Matthew is a scholarly man, thoroughly acquainted with Sunday School work and his address was instructive as well as spiritually helpful.

At the stereoptican lecture in the evening the house was filled, and the pictures illustrating different phases of Sunday School work were attractively presented. Mr. Broulette kindly consented to sing a solo at both services. In the morning his rendition of "Shepherd Divine" was especially fine and in the evening he sang "The Plains of Peace" with much ex-

Continued on page 8.

MRS. PHELPS' FALL OPENING

In this issue Mrs. Phelps announces her fall opening of suits, coats and millinery. Mrs. Morse, who has made such a splendid success of the millinery department the past two seasons, is again in charge with a bigger stock than ever.

The autumn hats are selling rapidly and are unusually pretty and becoming. Velvets, plushes and satins are being worn to the exclusion of almost every thing else and black and white combinations still remain i nfavor.

Earnest Merrill made his first trip down town yesterday since the accident to his arm and while much improved it will be some time before he has much use of his arm.

THE OLYMPIC LEADER

Reaches more homes in Clallam County than any other paper.

Entered at the Postoffice at Port Angeles, Clallam County, Washington, as second class matter.

Webster & Webster.....Editors and Proprietors
Mrs. Jessie Webster.....Local Editor
Clark Squire, Associate.

OFFICIAL COUNTY PAPER

ADVERTISING RATES

15 cents per inch per week, single column measure. Preferred position apart from other advertising 20 cents per inch. Transient or short time advertisements 25 cents per inch Reading notices and extra composition 25 cents per inch. Locals 5 cents per line. Cards of thanks, obituary poetry and resolutions of respect 5 cents per line.

THE REAL REASON IS VERY APPARENT

A few days ago we happened to be present where the question was raised: What object has the Bee in making such absurd statements about the management of county affairs?

There were those present who believed that inasmuch as certain stockholders were interested in timber and logged-off lands, the attacks were being made in an effort to discourage the commissioners in a continuance of the county' plan for road improvement. It was said that while Peter quoted figures galore, neither he nor any other representative of the Knocker had obtained any information at the court house. The only man who had been looking over the records was Mr. Dan Earle, attorney for the Clallam Lumber Co., now bringing suit against the county. At the meeting of the timber men's representatives with the board of equalization, the attorneys had made statements which later appeared in the Knocker—yet no representative of the Knocker was present at the meeting. There were those who unkindly suggested that Peter was merely signing articles prepared by the attorneys for the timber interests.

Others, recognizing in some of the attacks stories that certain candidates for commissioner are industriously circulating, believed the Knocker was being paid to continue its campaign of villification for election purposes.

One or two thought it was primarily a matter of abuse of Commissioner Hansen for his failure to advertise his business in the Knocker. The case of General Manager Aldwell of the Olympic Power Co., who flatly refused to take stock in the new paper, was cited in substantiation.

It may be possible there is something in one or more of these ideas, but the real reason became apparent this week when the Knocker threw a fit because its course had been denounced by other papers. It wanted to know why the people whose character it had been besmirching had not written a reply for publication in the Knocker, as it had repeatedly asked them to, that the readers thereof might "have both sides of the question."

All of which calls to mind the fact that a short time ago the Knocker stated that it was going to "expose" the county officials; that it "needed subscribers, for, if it could get subscribers it could get the advertisers."

Just so! One has only to note the little bunch of papers constituting the city list that the 14-year-old kid carries to the post office each week, or the miserable little pile of county, state and single wrappers dumped on the post office floor to appreciate how badly the Knocker needs subscribers. Possibly thru its abuse of the county officials it can interest a few to the point of subscribing—but most publishers would rather build up a business on the merits than upon defamation of character of honest men.

DON'T KNOCK; STAND BY YOUR HOME TOWN

The growth of a town depends very much upon the character of the people who make up its population. This may seem so self evident a truth as not to need mention, but we wish to call attention to one class of people who work much injury to their town. We refer to the grumblers who run down their own place as a business point and think every other village has a better opening. The men who refuse to stand by their city are few in number, and their influence is a bad one. If a stranger comes along to invest in some business he is told by those croakers that the place is no good, and if they could get away themselves they would do it. There is too much competition already and they do not think a business man in town is making any money. They tell the newcomer he will make a mistake if he invests, and they advise him not to. "Why," they will say, "real estate is no more valuable than it was five years ago and many places go begging for buyers. Farm property is about worthless and there seems little hope for the future of this city." Such talk is enough to discourage the most enthusiasic investor and drive him away.

There are but few cities which have no representation of this class of croakers. They mean no harm and no doubt would like to see their places advance, but they cannot see that they themselves are the barnacles which prohibit any progressive movement. Stand by your city and sound its praises if you would see it grow. Encourage investments and competition, for by them will improvement come.

If there is one better way than an other to ruin a town, it is for those who live in it go around apologizing for its existence. There are some who are always ready to say, by their actions at least, that this place don't amount to much. They will tell you that the town is dead; that no would think of stopping here; that some town adjacent is more respectable, more enterprising, has better people, better enjoyments, is ahead of us in everything.

This is all wrong. Even if it be true no one should admit it, when it comes to making a comparison. Every good citizen of this town should take a special pride in all that pertains to home. The schools, the churches, the amusements, the business, pleasures, the picnics, the celebrations, in fact everything should be looked upon by our own people as just as good as can be gotten up elsewhere. The town that says, "Oh, I don't think it will amount to much," is never of much force. If you have no local pride, borrow some.

IS IT WORTH WHILE?

While fields covered with shocks of golden grain and meadows of green clover edged with yellow dandelions—no less than the handsome homes set in tiny groves and flanked by thrifty gardens, or the attractive, well-kept stores—are a pleasing rest to the eye wearied by the long ride thru the dried out and burned over lands betwen Angeles and Sequim, yet one little spot easily outranks all else in interest to the passer-by, and that is the rose garden at the Sequim school grounds. At the close of this dusty, dry summer, the like of which has never before been known by the oldest resident, when streets and parks and school grounds are of a uniform tawny color, Sequim can boast of a rose garden in full bloom—a rose garden that would be the pride of any park, not only in luxuriance of growth, but in beatuy of bloom as well. Three hundred bushes, or thereabouts, cultivated occasionally and watered now and then by turning a tiny stream along between the rows, and the result is a strip of rare beauty, worth a hundred times the few dollars it has cost.

The Angeles schools once had a similar garden. The little children were to be given practical work in nature study; the love of beautiful flowers was to be fostered; the rose garden was to become an attraction to be shown to all visitors. The plan worked well up to a certain point. The manual training teacher and his pupils built the necessary fencing, though the alloted strip was a half too narrow; parents gave their choicest bushes, many of which were the best to be bought of the rose dealers; the children vied with each other in the care of their gardens as children, given half a chance, always will. And then came the close of school just the roses were breaking into bloom, when thru neglect on the part of someone responsible, the bushes were left without water, without culture, to die, or live as best they might.

It is true the bushes still exist; there have been some beautiful blooms this summer; many of the bushes might be quarried out of the hard earth, trimmed back, and, if placed where they could be cared for, made things of beauty. The number could be doubled or tripled the coming spring, another appeal to the school children being all that would be necessary. The expense—a few dollars in fencing and piping, and three or four dollars a months for two months next summer paid for their care—would never be noticed. Is it worth while? Is life worth living?

PLUCKY GIRLS CAPTURE BURGLAR

Young Man Bound Over to Next Term of Court Under Thousand Dollar Bond.

The second unsuccessful attempt in six weeks to burgarlize A. D. Wolverton's residence on Seventh street near Oak was made Saturday night by Roy Wilkins, a young man who has been living on the corner of Sixth and Cherry for several years. It was only thru the pluckiness of Mrs. Wolverton and her daughters, Cora and Verna, that Wilkins was captured and held at the muzzle of a gun until the arrival of Deputy Sheriff Davis.

Having lived but two blocks from the Wolverton place since boyhood, Wilkins was aware that both Mr. Wolverton and his son Clay were out with parties in their automobiles on Saturday evenings, and realized that he would have an ideal opportunity to enter the house at midnight. Cora was awakened when Wilkins began to ransack the desk downstairs, but thought that her father had returned. Not until the young burglar had gone upsairs and had begun tampering with her bureau did she realize that the man was not her father.

As Cora screamed to arouse the family, Wilkins attempted to escape head first thru the front window, but was delayed a moment by Verna, who displayed her courage in an effort to stop a fleeing burglar. After a short struggle, the thief dropped to the ground, landing in a rose bush. In his hurry he had left his hat, coat and shoes on the second floor, so he re-entered the house thru the window, blocked the rear stairway and ascended the stairs.

Hearing him upstairs, Mrs. Wolverton and Verna forced the door and Verna caught Wilkins by the wrists as he was sliding thru the front window a second time. The girls held the young man until their mother had gone out the front door, and, as he dropped to the ground Mrs. Wolverton pounced upon him. He had sprained his ankle by the fall, but fought hard to escape. He had reached the southwest corner of the yard when Verna rushed out with her father's revolver and warned Wilkins that if he moved a hand, she would shoot.

After the burglar had left the house the first time, Verna telephoned for the marshal. Garfield Davis, who received the summons, hailed the first chauffeur he saw, saying that there was trouble at Wolverton's. He was surprised to find that it was Wolverton himself to whom he was talking. They took charge of Wilkins, but did not learn his identity until they had reached the city jail.

TUG LORNE A TOTAL WRECK

Snohomish Unable to Pull Her Free From Rocks of San Juan Island.

The British tug Lorne, owned and operated by the Puget Sound Tow Boat company is a total wreck on the shores of San Juan Island near the entrance to Knaka Bay, and the barge America, which she was towing is also at the bottom of the sea.

The Lorne left Townsend about 8 o'clock Sunday night towing the barge America bound for Vancouver, B. C. When she passed Point Wilson she ran into a dense fog and while Captain Cutler was groping his way he got off his course and early yesterday morning piled his tug on the rocks.

A wireless message brought the U. S. cutter Snohomish to the assistance of the distressed vessels. Yesterday morning the Snohomish made an effort to haul the Lorne into deep water and was succeeding when the stern of the tug struck a big rock causing her to careen over on her side and when the tide was low a person standing on the beach could look into her smoke stack.

Tugs returning from the scene of the wreck report that the Lorne will be a total loss, as she lies in an exposed position which will make it almost impossible to float her on account of the heavy swells from the straits.

The barge America was reported as a total loss. After striking she filled with water and at high tide she is entirely submerged. —Townsend Leader.

135 cars of Elberta peaches have netted Kennewick growers $50,000 at 35 cents per box.

There are four banks in Clallam county but

ONLY ONE NATIONAL BANK

WE ARE IT!

and we pay 4 per cent on savings

The Citizens National Bank

of Port Angeles, Wash.

A Home Bargain

Fine new modern home and 2 improved lots on Lincoln street, close in. Range, window shades and linoleums included. Only $3,000. Terms.

Thos. T. Aldwell & Co.

Established 1890

Aldwell Block, Port Angeles, Wash.

Real Estate Loans Insurance

Largest Rental Dept. in City Bonds

SEATTLE STEAMERS

Puget Sound Navigation Co.'s Steamers Leave People's Wharf for Seattle and all Straits Points as Follows:

Seattle, Port Townsend, Port Angeles, Victoria, B. C., Dungeness, Port Williams Route.

STR. SOL DUC: (DAILY)

Leave Seattle.....12:30 a.m.
Leave Port Townsend.... 3:30 a.m.
Arrive Pt. Angeles..... 6:30 a.m.
Leave Pt. Angeles.....11:00 a.m.
Arrive Victoria.....12:40 p.m.
Leave Victoria..... 1:00 p.m.
Arrive Pt. Angeles..... 2:40 p.m.
Leave Pt. Angeles..... 3:00 p.m.
Leave Dungeness..... 4:30 p.m.
Leave Pt. Williams..... 5:00 p.m.
Leave Pt. Townsend... 6:30 p.m.
Arrive Seattle..... 9:30 p.m.

The above schedule is Daily except that the Sol Duc does not go thru to Victoria on Sundays.

The Sol Duc will call at Port Williams and Dungeness with passengers and mail only on trip out of Seattle at 12:30 a. m. Sunday.

STEAMER SIOUX

(Daily except Sunday)

Leaves Angeles..... 1:00 p.m.
Leaves Dungeness..... 2:15 p.m.
Leaves Port Williams.... 2:45 p.m.
Leaves Port Townsend.... 4:00 p.m.
Arrives Seattle..... 6:30 p.m.
Leaves Seattle..... 7:00 p.m.
Leaves Port Townsend... 9:30 p.m.
Leaves Port Williams.....10:45 p.m.
Leaves Dungeness.....11:15 p.m.
Arrives Angeles.....12:30 a.m.

Seattle, Port Angeles, Port Crescent Clallam Bay Route.

S. S. WAIALEALE

West Bound Read Down		East Bound Read Up
Lv 12:00 mid.	Seattle Ar.	4:00 p.m.
6:00 a.m.	Townsend	11:30 a.m.
7:30 a.m.	Pt.Williams	7:30 a.m.
8:30 a.m.	Dungeness	6:45 a.m.
10:45 a.m.	Pt.Angeles	5:00 a.m.
1:30 p.m.	Pt.Cresct Lv	5:30 p.m.
3:30 p.m.	Clallam	3:30 p.m.

Note.—Leaves Seattle Monday, Wednesday, Friday, Leaves Port Angeles Sunday, Tuesday and Thursday West Bound is out of Seattle. East Bound is toward Seattle.

Seattle, Port Angeles, Port Crescent, Neah Bay Route.

S. S. BELLINGHAM

will be operated as follows, leaving Seattle, Sunday, Tuesday and Thursday:

Read Down		Read Up
Lv12:00 a.m.	Seattle Ar	2:30 p.m.
6:00 a.m.	Townsend	10:00 a.m.
7:30 a.m.	Pt.Williams	7:30a.m
8:30 a.m.	Dungeness	6:45 a.m.
10:45 a.m.	Pt.Angeles	5:00 a.m.
2:00 p.m.	Pt.Crescent	1:00 a.m
2:30 p.m.	*Gettysburg	
3:00 p.m.	*Twin	
3:30 p.m.	*Pysht	
5:00 p.m.	Clallam	9:00 p.m.
6:00 p m	*W Clallam	
Ar 7:00 p m	Neah Bay	Lv 7:05 p m

Points marked * are boat landings. Passengers for these points and other boat landing points must make their own arrangements for landing and assume all risk and liability in making such landing. Steamer's passenger rate does not include boat landing charges.

R. H. CALLARMAN, Agt. Peoples Wharf Co. Port Angeles
Phone 2 Res. Phone R 177

YOU ARE INVITED

to call and inspect our new home. Last Wednesday afternoon and evening we moved into our spacious new quarters, designed for this bank, in the new Kuppler Building, on Laurel Street, between First and Front. We believe this location will be more convenient for the majority of our customers than the old one.

We are now equipped with all modern facilities for transacting every phase of Commercial Banking. A safe-deposit vault, absolutely fire-proof, has been installed. Safe-deposit boxes of the best type have been ordered. We believe these boxes will prove to be a great convenience to you, affording as they do absolute privacy as well as protection for your valuable papers.

Our officers believe that personal contact with the customers of the bank and careful consideration of their needs are essential to to the bank's success.

We invite your account, confident that in our new location and convenient quarters we can serve you satisfactorily with absolute security.

PORT ANGELES TRUST AND SAVINGS BANK

OFFICERS:

President, R. D. Willson. Vice-President, D, E. McGillivray.
Vice-President, C. L. Babcock. Cashier, Benj. N. Phillips.

DIRECTORS:

C. L. Babcock, Alston Fairservice, D. E. McGillivray, Willis Chambers, Herman Johnson, Benj. N. Phillips, K. O. Erickson, Christopher Kuppler, Robert D. Willson

Schaible & Hutchinson

JEWELERS

A Reliable Place to Buy Watches and Jewelry

All Work Satisfactorily Repaired and Guaranteed.

KUPPLER & SPINNEY

House Movers

PORT ANGELES WASH.

Removal Announcement

C.A. & Wm. FILION, Tailors

We extend a hearty welcome to one and all to call on us in our handsome new quarters in the Kuppler Building on Laurel St.

We open up with a Complete New Stock of Gents' Furnishings and a Big Line of Woolens for our Tailoring Business

which we are entering into on a larger scale than ever, for both men and women, as our accommodations and equipment will be so much improved.

We wish to call attention to our exclusive line of

NECKTIES

which includes the latest of everything just fresh from eastern factories. Beautiful designs in Persian Brocades, Plaids, Etc.

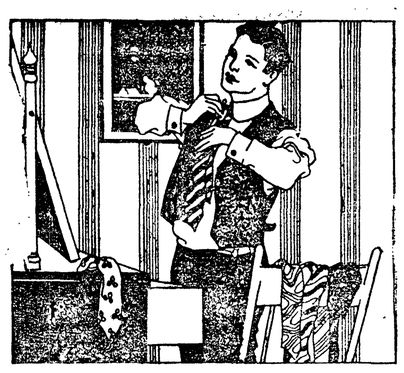

We are Exclusive agents for the Popular

Conqueror Hat

the best $3.00 Hat on the market

Those who have tried our MEDLICOTT UNDERWEAR say it beats 'em all for comfort and durability.

REMEMBER WE MAKE A SPECIALTY OF CLEANING AND PRESSING. ALL GOODS CALLED FOR, AND DELIVERED TO ANY PART OF THE CITY.

THE BELLINGHAM EXCURSION

From page 1.

Bellingham band unquestionably feel lost.

The Port Angeles ball team was hustled in automobiles out to the ball park where they played the fast Elk's team of Bellingham.

Many of the excusionists took advantage of the interesting places in and around Bellingham and instead of going to the ball game walked thru the business section of the town, some going out to the beautiful Lake Whatcom by the electric street car line and taking the street cars for old Fort Bellingham, the oldest fort on the Sound.

Meanwhile Mr. Teck was on the job. He had Port Angeles literature in his pockets and doubtless was not slow in getting Bellingham people interested.

The Port Angeles Marine Band had expected to give a few selections on the streets of Bellingham in the afternoon but upon viewing the first four innings of the ball game decided to stay and see it all as they were needed to help root for the home team.

After the game, the band and ball team proceeded to Hotel Lepold where the band gave a few selections which were well received by the citizens who had gathered around the front of the building.

6:30 o'clock was the time set for the homeward trip. The band and ball team with several excursionists were slow in arriving at the dock. At ten minutes after seven the Sol Duc's whistle announced the departure—but was everybody on board? No! A bugle call sounded and soon in the far distance there was a clatter of feet on the sidewalk; nearer and nearer they came, at first appearing to be a large valise on legs, a moment more and the form took shape—it was the young and promising pitcher, Mr. Hooker. Two young Bellingham damsels had engaged his attention and he almost forgot that there was such a thing as a boat.

Captain Gus Soderman was a little angry at the slowness in getting started. A pretty young miss came to the rescue however and gave him a bunch of grapes, causing him to lose his compass eye for a few moments.

About 700 Bellingham citizens were lined on the dock as the boat pulled out and amid the honking of horns, whistles and waving of hats and handkerchiefs, the Port Angeles Marine Band opened fire with a farewell selection of "The Man of the Hour." The red sun was just setting behind the low hills when the city was lost from view. The crowd while tired were well pleased with the arrangement of the excursion, and, aside from the fog, nothing marred the day.

HOME RUNS WERE FEATURE OF GAME

The game between Port Angeles and the Bellingham Elks last Sunday was featured by five home runs, every home run hit clearing the fence by at least two feet. Corbett, was the only one of the Angeles players to succeed in getting the ball over the fence. The game was a comedy of errors and the hits came at the opportune moment.

Angeles had the game on their hip until the sixth inning when the Elks' nine managed to put seven runs across the plate. Reardon's arm seemed to weaken at a frightful pace and it was not until the eighth inning that the ball captain pulled himself out of the box and told Hooker to go to work. Hooker had not warmed up previously and he should be given due credit for the way he kept his hits scattered in the last three innings.

With a lead of six runs against the Angeles nine and Stolting going at a good pace, it looked mighty gloomy for them. They braced up, however, and sent the necessary runs over the pan with a tie score in the first half of the ninth. Winegartner teased Hooker for a walk and Follman doubled to center sending the necessary run across the plate.

Next Sunday the Angeles nine will cross bats with the fast Jaffe team of Seattle and if we remember right the Angeles boys have lost two games to this team; since then the home team has been strengthened and the Jaffe team will find themselves up against an equal strength of speed. The complete score as follows:

Port An.—	AB	R	H	PO	A	E
Powless, ss	4	1	0	2	2	1
Babbitt, 2b	5	1	2	2	3	2
Bayton, lf	4	2	2	1	0	0
Mitchell, lf	1	0	2	0	0	0
Riley, 1b	4	2	2	9	2	2
Reardon, p	3	0	1	1	2	0
Hooker, p	2	0	0	1	0	0
Dompier, 3b	5	1	0	2	0	1
Corbett, c	4	2	2	7	2	0
Grubb, rf	2	0	1	0	0	0
Best, cf	4	2	0	0	0	0
** Clark	1	0	0	0	0	0
Totals	39	11	12	*25	11	6

**Batted for Best in 8th.

* One out when winning was scored.

Elks'—	AB	R	H	PO	A	E
Salberg, ss	5	1	1	2	7	1
Swartz, lf	4	1	0	0	0	0
Christenson, 1b	5	1	1	13	1	1
Duncan, c	5	3	3	9	2	0
Winegart'r, 3b	4	3	2	1	2	1
Follman, rf	5	0	1	0	0	0
Goddard, cf	4	2	2	0	0	0
Hurley, 2b	3	0	1	2	3	1
Stolting, p	4	1	2	0	1	1
Totals	39	12	13	27	16	5

Summary: Earned runs—Elks, 5; Angeles, 3. Home runs—Salberg, Winegartner, Goddard, Stolting, Corbett. Three-base hits—Riley, Duncan. Two- base hits —Duncan, Follman, Stolting, Babbitt, Bayton, Grubb. Sacrifice hits—Hooker, Best, Powless, Salberg. Sacrifce fly—Babbitt. Stolen bases—Winegartner, 2; Bayton, Dompier, Powless. Left on bases—Elks, 4; Angeles, 9. Struck out —by Stolting, 8; by Reardon, 7; by Hooker, 0 Bases on balls off Stolting, 3; off Reardon, 1; off Hooker, 1. Hit by pitched balls, Hurley, Bayton, Corbett, Best. Attendance, 1,200.

A complete stock of GOODYEAR TIRES on hand at all times. Adjustments gladly made on all GOODYEAR TIRES.

Fred C. Farmer,
EXCLUSIVE AGENT.

Visiting cards (printed only) and card envelopes at the Olympic-Leader office.

Take your Laundry to Harrington's Cigar Store.

CLASSIFIED ADVERTISEMENTS

FOR SALE

FOR SALE—A solid oak folding bed and a fine wardrobe. Phone 197.

FOR SALE OR RENT—Modern five room bungalow. Reasonable rates. Can do some work to apply on rent. GOMER JONES.

Betz bake oven for sale by Herman Culver. First street, second house east of Eunice.

FOR SALE—Choice lots, Original Townsite. Address H. Chaffey, 617 James street, Seattle.

FOR SALE—Two young horses, for information see Clarence McLaughlin phone Blue 100.

FOR RENT

FOR RENT—New furnished three room house, Third and Oak, $10.50. Phone R127 or address box 251.

FOR RENT—A tent in a good lot. Must give reference. See Muskett.

ROOM AND BOARD—Eighth street between Oak and Laurel, opposite Christian Science Church. 2t 34

Having made arrangements to take a music class in Port Angeles during the coming year, I will come down from Seattle and teach Friday and Saturday of each week beginning the first of September. Leschetizky method. For further information phone 197. HELEN TRUMBULL.

GATE CITY MACHINE SHOP

Machenheimer Bros., Props.

14 YEARS MACHINIST WITH PUGET SOUND MILLS & TIMBER COMPANY.

Does all kinds of repair work and carries a full line of shafting and mill supplies—Boiler work a specialty. All kinds of Hydraulic Press Work.

First Class Automobile Man.

See me for

Express and Hauling

Prompt and Reasonable
Phone No. 219.

I. W. WYNN

WAR on FLOUR

It is still going up

but

our PATENT EXCELLENT Flour of No. 1 Blue Stem Wheat will sell at $6 per barrel. Call and see us about it

NOW !

Gate City Mercantile Co.

Phone 243. Laurel Street.

O. A. KUPPLER
Res. Phone R84
Port Angeles, Wash.

C. A. SPINNEY
Res. 815 Poplar Place, Seattle
Phone Beacon 1166
Commercial Hotel, Pt. Angeles

Kuppler & Spinney

House Moving, Raising and General contracting

Nothing Too Large or Too Small for Prompt Attention

All Work Fully Guaranteed and Promptly Done.

ESTIMATES FURNISHED

Send the Olympic-Leader to that Eastern Relative and Keep Him Posted About Port Angeles.

COMMERCIAL CLUB ELECTS

From page 1.

this movement to establish systematic farming and dairying. The Commercial Club secretary, Frank C. Teck, has been corresponding with Prof. Tormey, head of the State College extension division, and announces that all that is required to bring the speakers to Port Angeles for six days is the moral support of the county farmers.

The method of obtaining exhibits for the Panama-Pacific Exposition at San Francisco was also considered. It was proposed that a Clallam County fair be held for this purpose, but that no great expense be incurred in procurring the various specimens for exhibition. Many considered the awarding of blue and red ribbons on each occasion to be as effective as the granting of prizes. Secretary Teck advised the members on the matter of publishing pamphlets on the industries and resources of the county. He pointed out the advantage of getting out one booklet covering everything in place of issuing several on the various subjects, and, to prove his point, cited the instance where Skagit county published one pamplet that was considered the best from any county in the state.

To facilitate the work of the organization, Secretary Teck proposed that Section 7 of the By Laws, which provides that regular meetings shall be held on the first Wednesday of each month, be made to read as follows: "Section 7. Regular meetings of the Club shall be held in the Club rooms on the first Monday of each month. The Board of Directors shall meet on the second and fourth Mondays of each month. Special meetings of the Board, may be called by the President, or by a majority of the Board, upon due notice to each member. Special meetings of the Club may be called by the President, or shall be called by him upon request of 15 members in good standing. A majority of the Board of Directors shall be constituted a quorum."

This amendment is to be voted upon at an adjourned meeting, Wednesday, September 9, at 8 o'clock.

ANNOUNCEMENT

J. W. Lindsay and James W. Redden, two prominent attorneys of Port Angeles, have entered into partnership and are now located in a handsome suite of rooms in the new Kuppler building. Mr. Lindsay has become well known thruout the county thru his connection with railroad right-of-way, in which he took an active part. Mr. Redden has shown his ability as a lawyer in a number of important cases since coming to Angeles, and the two together will make a strong firm.

C. A. Spinney, the house mover, says he is getting so attached to Port Angeles he thinks he will have to buy a home and send for his family.

C. Schiable, of the jewelry firm of Schiable & Hutchinson, has been spending the week in Seattle taking a little vacation.

GOOD EATS

THAT IS WHAT THE

Fern Candy Company

PROPOSE TO GIVE YOU

HOT LUNCHES

Served at all hours until 10:30 p. m.

WE MAKE A SPECIALTY OF

OYSTERS CLAMS

Hot Soups and Drinks of all Kinds

Home Made Pies, Cakes and Sandwiches

Eat with us once and we know you will come again.

REARDON AND SON

FAREWELL PARTY VERY DELIGHTFUL

Quite the smartest and most charming social function the young people of Angeles have enjoyed this summer, was the farewell party, given last Friday evening in Parish hall by Miss Margaret Delebarre, who leaves shortly for Los Angeles to resume her studies.

The hall presented a gala day appearance for the occasion, the decorations consisting of the brightly colored flags of all nations, hung so as to almost entirely cover the walls.

The unique dance programs were very much admired and were treasured by the guests as souvenirs of the happy event. On the front cover was a kodak picture of Miss Margaret with coat and hat on, waving good bye, and below were the notes and words "'Goodbye, Everybody."

About seventy-five guests were present including a number of out of town visitors. The many attractive young ladies in dainty evening gowns made a picture of youth and beauty combined, that was a pleasure to look upon.

Miss Margaret and her mother were most charming hostesses and made the evening one of unalloyed enjoyment for all present. Presiding at the punch table were the Misses Marcella Schweitzer and Beth Webster. Delightful music was furnished by Theo. Jensen and Mrs. Meredith.

THE FERN CANDY CO.

The Fern Candy Co. have completed the improvements in the interior of their building and will be ready to serve hot lunches at all hours beginning next Monday.

They have fitted up a very attractive dining room at the rear of the store for the convenience of large parties, or for those who wish to have more privacy. Ice cream, fresh fruits and confectionery of all kinds will still be handled. Ladies down town shopping, will find this a convenient and quiet place in which to rest and get a hot lunch, or cup of coffee. Mr. and Mrs. Reardon have been in the hotel business for a number of years and understand perfectly the needs of the people. They will be glad to have you come in and get acquainted whether you care to buy anything or not. A piano is one of the many attractions of this up-to-date lunch room where you are always sure of Good Eats. Read their advertisement in this paper.

"BREWSTER'S MILLIONS"

The management of the Dream Theater announces that as its coming Wednesday night feature it has billed "Brewster's Millions", the thrilling and humorous comedy drama, which as a play stayed on Broadway for more than two years. The original star, Edward Ables,again appears in his former role of "Monty" the hero of the five-part motion picture play recently produced by Jesse L. Lasky Feature Play Company based on the famous novel written by Geo. Barr McCutcheon and Winchell Smith.

As a play, "Brewster's Millions" was one of the most successful of its period and as a motion picture drama it is considerably more interesting, in that the five parts are composed of over 200 scenes and show life of the hero from his birth right up to where he is compelled to spend a million to earn seven million.

The announcement is given out by the management that the World's Film Corporation pictures have been discontinued owing to their failure to satisfy Dream patrons, and that the only 20 cent show of the week is on Wednesday, when the Famous Player films are shown.

The trial of Ray Wilkins for attempted burglary has been set for September 15. In trying to make his escae from Wolerton's he broke the little bone in his ankle. He was taken to Taylor's hospital where it was set and he is now allowed to stay at home until the trial. He claims that he was intoxicated when he committed the act that puts such a blemish on his name. If this is so, it would interesting to know who furnished the liquor to a minor.

Walter Mack Clark entertained Wednesday and Thursday of this week, Mr. Clement Hebeler of Dover, England, an old friend with whom he used to go yachting in the East. Mr. Hebeler had just come up from San Francisco and was on his way to England to join the army.

THE LEADER DEPARTMENT STORE

Our Millinery Department is Open

and doing business. We have no regular opening. When our goods are here and on display they are for sale and as fast as they sell new ones take their places. Millinery is nothing but an everyday merchandise, we sell it with a legitimate profit, that's the system that has brought the prices down. Prices on our Fall Hats are not any higher than they were a year ago. There is no question but that all millinery goods will be higher as they are mostly manufactured in Germany but our present stock was bought before the war and our customers get the benefit as usual.

Does it pay you to buy here ? Try it.

THE LEADER DEPARTMENT STORE

GREAT LORENZ COMING TO OPERA HOUSE

Do you believe in hypnotism? What is hypnotism? How is hypnotism used in medicine? All these questions will be clearly answered and demonstrated by the famous Dr. Henry Geo. Lorenz at the opera house next Thursday night where he will open his special three nights engagement. Dr. Lorenz is a physician of note in the eastern cities, and has lectured before the prominent medical colleges of the country demonstrating the use of hypnotic suggestion. On the stage he presents a performance entirely different from any other hypnotist. Dr. Lorenz comes to Port Angeles with the highest recommendations to be had, and will present a performance that will please all classes. Admission 15, 25 and 35 cents.

Rev. Phillips of the Methodist church announces that next Sunday will be the last Sunday of the conference year, hence he is anxious to have all his congregation present as well as all friends of the church. Mr. Phillips has been in Angeles for the past four years and has given excellent satisfaction and his parishioners would be glad to have him return to Angeles again.

On next Sunday evening he will give a resume of the work done by the church in the years he has acted as pastor.

Willis Mathewson was very much surprised and pleased last week to receive thru the mail a beautifully bound volume of Harold Bell Wright's latest story, "The Eyes of the World" with the author's picture and autograph on the inside cover.

Mr. Wright, book-keeper for the Earles Logging Co. at Port Crescent, has recently moved his family to Angeles, in a cottage on Sixth street between Lincoln and Laurel. He is now employed at the big mill as one of the book-keepers.

Mrs. W. E. AtLee arrived in Angeles Saturday and has been staying with Mrs. Ray Haynes while settling up her affairs and disposing of her household effects. She reports Captain AtLee as still a very sick man, but yet hopeful of his recovery. Mrs. AtLee will sail again for Frisco on the ninth of September, followed by the best wishes of many Angeles friends.

FOR SALE—One large black cow, fresh the first week in October. One bay mare, weight 1050 pounds. For inquiries phone Pink 101.

Herman and Lillian Swanson have returned to Tacoma to finish their business courses at the State College.

C. Cole is opening up a real estate office with barber shop in connection on Front street opposite the old post office building.

Mrs. John Cain's house guests for the past ten days, Mrs. Wilson and daughter Lois of Bellingham, and Miss Taylor of B C., left last Friday for Seattle after a delightful visit.

The thirteen months old child of Mr. and Mrs. McAllister of Valley street died last Friday and funeral services were held at the Fulmer Undertaking parlors Sunday.

A complete stock of GOODYEAR TIRES on hand at all times. Adjustments gladly made on all GOODYEAR TIRES. Fred C. Farmer, EXCLUSIVE AGENT.

SPECIAL!

STEAMER SIOUX

Fast Daylight Excursion to

ROUND TRIP $1.00

SEATTLE AND RETURN

CHILDREN 50c

SUNDAY, SEPTEMBER 6

Leave Angeles - - 8:00 a. m. Leave Port Williams - 9:45 a. m.
Leave Dungeness - 9:15 a. m. Arrive Seattle - - - 1:00 p. m.

Returning leave Seattle 6 p. m., calling at Port Williams and Dungeness and arriving at Angeles 11 p. m.

Five hours in Seattle. See the League Ball Game, Ballard vs. Seattle, or take a trip to one of the Beautiful Parks.

R. H. CALLARMAN, Agent, Peoples Wharf, Port Angeles
C. F. SEAL, Agent, Dungeness H. J. BUGGE, Agent, Port Williams

TICKETS NOW ON SALE

PORT ANGELES OLYMPIC LEADER

PART TWO — SECOND SECTION — FOUR PAGES

VOL. 29 NO. 35. PORT ANGELES, CLALLAM COUNTY, WASHINGTON. FRIDAY, SEPTEMBER 4, 1914. $1.00 PER YEAR

THE PORT DISTRICT

Synopsis of Laws Governing Its Establishment; Regulation of Improvements; Benefits to Be Derived by the People of Clallam County.

The Olympic-Leader,
Gentlemen:

The following is a synopsis of the laws governing the establishment of a Port District, the election of Port Commissioners and regulation of a system of harbor improvements, rail and water transfer and terminal facilities within such District, providing the method of payments therefor, together with a few suggestions of the benefits derived by the people of this county from the establishment of a Port District at this place:

1. The County Commisioners may on their own motion call an election to organize a Port District comprising the entire county, and they must call an election on the petition of ten per cent. of the votes cast at the last general election to establish a Port District of the entire county, or on a petition for any district of less area than the whole county if signed by ten per cent. of the voters of that district cast at the last election. If a petition is presented for the formation of a district of less area than the county, the County Commissioners may increase or diminish the boundaries of the proposed district named in such petition and call an election within the district established by them. A majority of the votes must favor the establishment of the Port District else its incorporation is denied.

2. At the same time three Port Commissioners are voted for who shall hold their office for one, two and three years respectively if a district is established.

They shall receive no salary or compensation for their services.

3. The Port District is authorized to acquire by purchase or condemnation lands, property rights, leases and easements necessary for the purpose of the Port District, and lay out, construct, condemn, purchase, acquire, add to, maintain, conduct and operate any and all systems of wharves, cold storage plants, warehouses, docks and other harbor improvements, rail and water transfer and terminal facilities within such Port District, and fix the rates of wharfage, dockage, ware-housing, port and terminal charges.

4. An annual tax on all taxable property of the Port District, not exceeding two mills in any one year, may be levied, and the Port District may borrow money and issue bonds in an amount not exceeding three per cent. of the taxable value of the property in such Port District and upon three-fifths majority vote of the qualified voters in such District. Such bonds may be issued for any period not exceding fifty years. All monies of the District shall be paid to the County Treasurer and disbursed by him on orders of the Port Commission and County Auditor. The wharfage, warehouse and storage charges are presumed to be sufficient to pay all expenses of the Port, interest on its bonds and provide a sinking fund for the payment of its bonds.

5. If a Port District were organized here seventy-five per cent. of all the monies now collected by the State for rentals of the Harbor Area at Port Angeles would be returned by the State Treasurer to our County Treasurer to be used in the improvement of our Port District, and the Lagoon, Tumwater and Ennis Creek waterways in our Harbor would bring our Port an income by its renting those waterways, where now the State has no power to lease them. The State now retains all monies collected on leases of our Harbor Area.

6. The Port Commission must adopt a comprehensive scheme of Harbor Area improvements, after a public hearing thereon, and after publishing notice of such hearing, and no such Harbor Area improvements shall be made until such comprehensive scheme of Harbor Area improvements has been adopted by the Port Commission and ratified by a majority vote of the people of such Port District at an election which shall be held for such purpose.

7. The Port District pays no rent to the State for any part of the Harbor Area occupied by it for cold storage plants, warehouses, wharves and terminal facilities. The Port District would take charge of leasing the Harbor Area to individuals and collect all rents for such leases.

8. The law governing the general elections applies to elections held under this Port Commission act.

9. The object of this law is to permit the Port District to use the credit of the assessed value of property within the District as a basis of credit to start building operations, with the understanding that the improvements made will be amply sufficient to pay all tax levies made and bonds issued by the Port District. The success made by other Port Districts fully justifies this understanding.

10. The intent of this act is to build single units of any such improvements and add units as the business and income of the District justifies under conservative management.

11. If the Port District were or-

Continued on page 3.

PRINTER'S INK

Paper read before the Washington Press Association at South Bend, August 20, 1914, by W. B. Reynolds, President of the Seattle Sales Managers' Association.

I am appearing before you today not so much as the manager of the Richmond Paper Company, as the president of the Sales Managers' Association of Seattle, which includes in its membership nearly 100 of the most important of Seattle's jobbing and manufacturing concerns. These firms represent in the aggregate an investment of not less than $100,000,000.

As president of the Seattle Sales Managers' Association, I want to talk to you about mail order houses and how their competition is a serious menace to the existence and growth of the interior community, and, of course, to the prosperity of the country publisher. Incidently I hope to be able to suggest a few methods to cope with this new competition and before leaving, shall ask your active cooperation with the sales managers of Seattle, because you, no less than we, are going to get hurt if something is not done soon to meet the situation.

And right at the outset, so that my excuse for appearing here today may be clearly fixed in your minds, let me say that in the opinion of the jobbing interests of Seattle, the logical remedy for these new difficulties of the Washington country merchant lies in education, first of himself, and second of the trade, and that the success of such a campaign of education depends chiefly upon a liberal and judicious use of printer's ink.

So that is why I believe my subject today should be of supreme interest to all of you, as a use of printer's ink directly affects the volume of business in every department of your respective plants.

First let me point out the character of this new mail order competition and sketch briefly the manner in which it affects the Washington country merchant and every business interest in each city and town, for I would not have you think we are attempting to set up a straw man and then knock him down again.

The immediate menace to the country merchants in Washington lies in the establishment at both Portland and Seattle of branches of two powerful mail order or catalogue houses. That at Seattle, which is the more formidable, expects soon to be doing an annual business of $20,000,000. When you stop for a moment to consider that this trade is practically all diverted from the legitimate retail merchant in the small town, and that the loss of trade suffered by the small retail merchant has a direct bearing upon the prosperity of his particular community, it may be appreciated that the country publisher is vitally concerned personally.

It is my belief, however, that the mail order business has come to stay and that the success of any concern catering exclusively to the mail order trade, depends chiefly upon the attitude of the country merchant himself. None of us, and least of all, the country merchant, has the right to criticise the clever, brainy business organizers who turn to personal profit a state of mind of a portion of the consuming public which evidently believes and believes sincerely, that it can better satisfy its wants by diverting trade from the local store to the big mail order house in a distant city.

While this may be admitted by a great many people we cannot deny the deplorable fact that the loss by the country merchant of trade diverted thru mail order channels to a mammoth concern in a big commercial center, has a positively detrimental effect upon local public improvements, local property values and local progress of nearly every character; therefore, if the small trading districts are to continue to exist and prosper, there is a necessity for some careful plan to counteract the tendency to patronize mail order houses.

I have already made reference to a state of mind of the consuming public which believes that its wants can better be satisfied thru purchases made of a big catlogue house. Is it not true after all that this mental attitude is at the heart of the whole problem, for if the consuming buyer did not believe he would receive more value for his dollar from the catalog house than from his own town store, a whole train load of mail order catalogues could not induce him to send his dollar out of town?

Now, to get down to "brass tacks" so to speak. Who is primarily responsible for this attitude of mind of the consuming trade? Is it not after all, in many cases, chiefly the fault of our friend, the country merchant? He has neglected to use numberless opportunities right at hand to tie to himself the support of the local consuming trade so that the lure of the big mail order catalogue can have no effect in his immediate neighborhood and because of this neglect of the country merchant to use his opportunities, the advertising done by the catalogue house falls upon the fertile ground and yields a bountiful harvest of profits for the man of brains in the big city.

Let us examine briefly the reasons that contribute to the neglect of the

Continued on page 2.

All aboard for the Trip Beautiful—Spend Sunday among Scenic

SAN JUAN ISLANDS

$1.00 ROUND TRIP

S. S. CITY OF ANGELES

$1.00 ROUND TRIP

Visit the Beautiful San Juan Islands

The boat will pass thru SAN JUAN PASS to FRIDAY HARBOR, landing there for an hour's stay; leaving Friday Harbor, passing Deer Harbor and West Sound; thence around Orcas Island, winding through the hundreds of islands to East Sound; leaving East Sound passing Rosario Island; thence through Obstruction Pass, down Bellingham Channel, passing Anacortes, Burroughs Island and Deception Pass and other numerous points of interest on the way home.

Bring your Lunch Baskets

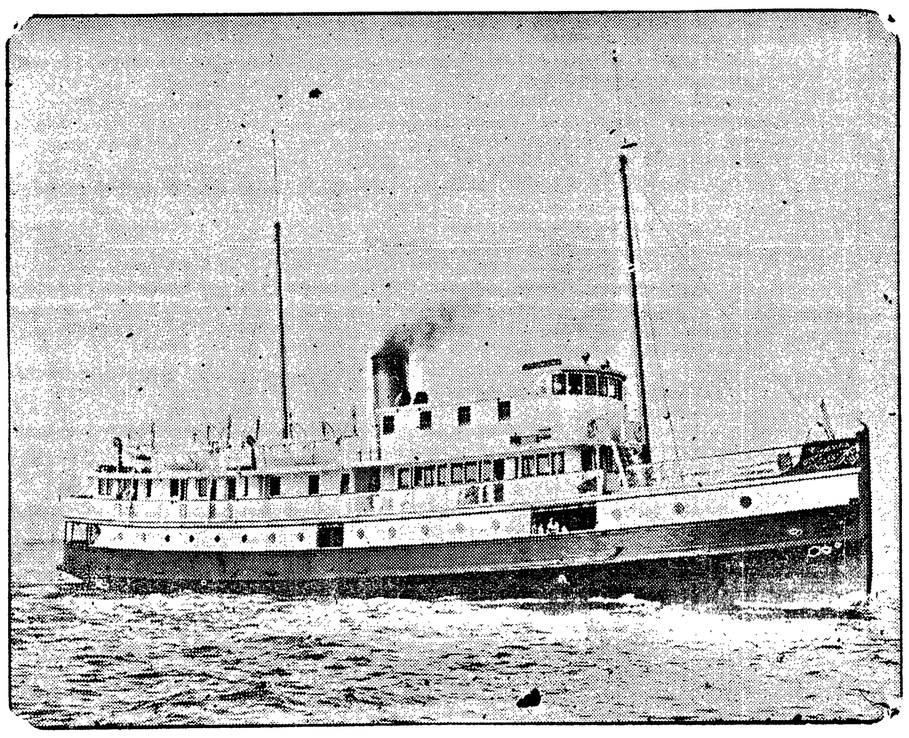

Sun. Sept. 6

The opportunities of a trip thru the San Juan Islands are few; you should not miss this one. The boat will pass thru passes where it is less than a stone's throw from shore to shore, and will visit the camp site of the American and British armies during the heated controversy over the possession of Puget Sound; the old fort still standing. This will be one of the prettiest trips that can be made on the Sound. The water is nearly always calm, eliminating the danger of seasickness.

Lunches Served on Boat

PHONE 221 — BOAT LEAVES CITY DOCK AT 9:30 — FOR RESERVATIONS

PORT ANGELES TRANSPORTATION COMPANY

A HOME COMPANY - - - A HOME BOAT - - - DESERVING HOME SUPPORT

Boys' and Girls' Industrial and Agricultural Contest

At Tacoma, October 28 to 30

On the first day of school practically every teacher in Washington will have the 1914 prize list for the state wide boys' and girls' agricultural and industrial contest to present to the pupils. The list calls for the best in baking, canning, sewing, gardening, corn growing, wheat selecting, butter making, stock judging, and manual training. For winners in these competitions the list shows a clean $2,037.50, this year principally cash.

The contest which is to be held in the state armory in Tacoma October 28-30 will be a double-header affair, one part to consist of the ribbon winning exhibits from 500 community and county fairs in competition for the two thousand dollars in prizes, and the other part to consist of two big high school team contests. In addition to the team contest in sewing, cooking and wood work for which Governor Lister has again offered a handsome cup, there will be a commercial contest to consist of taking and transcribing short hand notes and taking dictation direct on the typewriter. The school that wins this contest will get a fine cup offered by the Tacoma Commercial Club.

Tacoma is planning on accommodating at least 6,000 visitors as the Washington Educational Association will meet there at the same time, and hundreds of visitors from among pupils and school patrons will come in to witness the contests in the practical lines of education.

New features of the general contest this year are: The steller prize of $100 cash by the state grange for the four best collections of forage plants, the pig contest for the Portland Union Stockyards Shetland pony, the Big Potato Special for the Northern Pacific's $25, and the more scientific and just contribution and classification of the industrial competitions among grades and high schools.

In the field work of the Washington Boys' and Girls' Agricultural and Industrial Contest Association, being handled thru the state superinteendent's office, thec ounty superintendents reported, last spring, plans for 460 community contests. The first county to report actual contests held before a county fair was Lewis county Instead of the five community contests reported last spring Lewis has already had at least 14, these exhibitions being held at Pe Ell, Doty, Dyrad, Adna, Toledo, Napavine, Winlock, Lincoln Creek, Ford's Prarie, Randall, Morton, Chehalis and Centralia. These were held at the close of school in May and June, because of the early date of the Southwest Washington Fair. This indicates that the estimate of 460 for the state was conservative and that the total number actually held will run up to 500 or more.

To further encourage community activity a suggestive list of events is being worked out. In addition to the annual exhibition of agricultural and industrial work, communities are urged to hold other events such as spelling bees, lectures, community institutes, etc. Hundreds of these were held last year. A certificate for recognition of communities holding a given number of public events during the year is being worked out. A community center is defined as any place where people come together for sociability, education, acquaintance, or business cooperation.

THE VALUE OF PRINTER'S INK

From page 1

country mechant to take advantage of his opportunities. What are these opportunities? First, there is the attitude of the merchant and his clerks toward those who visit his store. Do they really study the wants of the customers? Does the merchant try to fill those wants by something in stock or if he hasn't it on hand, does he offer to get it from his nearest wholesaler? Does the merchant point out clearly and convincingly the merits of one particular article over another, and afford the purchaser all the information possible so that an intelligent selection may be made? Does the store keeper show the customer how easily it is to exchange goods if the purchase is not satisfactory or if some error has been committed? Does the merchant point out to the customer the value of credit accommodations and contrast these accommodations with "cash with the order" plan of the mail order house? Does the merchant make frequent changes of window displays? Does he use the columns of his home paper for advertising purposes and if he does are the advertisements live, up-to-date, full of precise information, so as to arouse the interest of the prospective buyer? Does the country storekeeper work the mail order game himself and take full advantage of the postage of his regular monthly statements or current bills to enclose interesting seasonable reading matter about the lines he has to offer for sale?

We come now to another question. What actually constitutes the hold the catalog houses appear to have gained over certain trade in a few spots thruout the country? Putting the answer in one short brief sentence, I would say, briefly and pointedly, "intelligent advertising and prompt service."

Now, has a catalog house any monopoly on intelligent advertising or prompt service? Undoubtedly the country merchant would say no as loudly as the rest of us.

Getting back again, for just a moment to that matter of the state of mind of the purchaser who believes his wants can best be satisfied by the mail order house—what has caused that state of mind? I have tried to show, first, that the neglect of the interior merchant was primarily responsible, but this state of mind was not so strong that it carried the farmer to the post office with his order for goods until the mail order house had offered its service thru advertising by means of a catalog.

The modern mail order house catalog is a masterpiece of clever advertising. It is profusely and carefully and accurately illustrated. It is replete with definite information, describing in detail every possible sales point about each article offered, and, further, it is plainly priced with the result that the purchaser, and more's the pity, can dig out more information for himself from the printed catalog page than he can obtain in person of dozens of storekeepers in small communities about the same identical article. Moreover, the mail order house is prompt; it give the buyer the most efficient service in delivery and shipping that modern business methods can devise.

Let us digress now for a moment to point out exactly what the community suffers when the country merchant loses customers to the mail order houses. Is it necessary more than to call attention to the fact that every dollar taken away from your local merchants by the catalog house means the loss of the dollar forever with the infinite possiblities of yielding a profit a thousand times over to different people within your community. Your local banks lose in deposits and cannot loan money either to the merchant to carry on his business, or to the farmer who wants to move his crops, or to the public-spirited citizen who wants to erect a new business structure or a new home. The loss of that money results in the retarding also of public improvement for a diminishing assessment roll means less taxes and no chances to build new schools, new sewers, new streets or improve the city lighting and water works.

Now this picture is not overdrawn. It is the exact truth. Bringing it straight home to you, the publishers of the newspapers in these communities—what do you gentlemen suffer? If the merchant, the banker, the lawyer, the doctor and the farmer all suffer loss of trade you cannot escape either. Your subscriptions do not increase, your advertising and job printing decrease. You have an increasing fight to maintain a decreasing business, for there is nothing that so faithfully reflects conditions in each community than the prosperity than the newspaper.

Remember the thrill of horror which went around the world at the appalling loss of life in the Titanic disaster? The announcement of ten times that number of fatalities in a newspaper today is greeted with a yawn and an expression of wonder when the real fighting is to commence.

A new glove factory will soon open in Pullman employing from fifteen to twenty people.

LABOR DAY NEXT MONDAY, THE 6TH

Labor Organizations Have Accomplished and Are Accomplishing a Great Work.

Labor Day is a day set apart by the executive or legislative bodies of most states of the Union at the solicitation of the labor unions and other industrial bodies, to be devoted to general celebrations honoring the laboring man. The first Monday in September has been agreed upon by most of the states as the date for an annual celebration.

Labor organizations are of two classes—those organized within separate trades for the purpose of obtaining benefits for the followers of those trades, and those organized to admit workmen of all trades and classes for the purpose of improving the condition of laboring men as a whole. The methods of the two classes differ in accordance with these purposes. The former rely chiefly upon such direct influences as strikes or collective bargains, while the latter depends upon more indirect means, such as agitation and political action. The former, or trades unions, were first organized in England about the middle of the eighteenth century, and were the result of natural evolution from the ancient guilds. They did not attain great influence in the United States until about 1830, but since that time have constantly grown in number and in importance. From 1830 to 1850 the tendency was toward the formation of general labor organizations rather than trade unions, but after the latter date almost every line of trade organized separate local unions. About 1865 a reaction set, marked by organization, in 1869, of the Knights of Labor, a general society admitting members of all classes of labor, and including, when at its height probably 200,000 workmen. Its influence in politics was at times notable but this very activity also brought it into dispute, and since about 1885 it has gradually lost influence, being superceded more recently by the American Federation of Labor. This latter organization, founded about 1887, consists of the federation of trades unions and now has more than 2,000,000 members. Its policy was, at first, to keep out of politics, but to maintain a continuous agitation thru the general and special press and to obtain its demands by means of strikes and conferences. Later, however, it entered politics, devoting itself to securing the nomination and election of candidates favorable to the laboring classes. It has sometimes worked in and thru the old parties and sometimes has had independent candidates.

The prejudice which formerly existed against labor organizations is rapidly dying out, as the public has learned to know and respect their leaders and has obtained a clearer understanding of their aims and principles. In the furtherance of their original purposes, namely, increasing the intelligence, skill and efficiency of workmen, the elevation of character, the raising of wages and the improvements of conditions of employment, the payment of insurance and of benefits to the sick, and the general protection of the rights of laboring men, they have accomplished and are still accomplishing a great work.

There is no war in Ireland. As soon as England became involved in the European trouble every Irishman, Catholic and Protestant responded and announced his loyalty to his country. It is a well established fact that Irishmen never desert their country in the times of need. An Irishman desires peace even if he has to fight for it.

We still have one or two men in this community who stand around on the street corners and from morning until night complain about the town, their neighbors, their taxes and the weather. Such men are mighty common clay and it is fortunate we have so few of them.

There was no "watchful waiting" policy in Europe, but it would have been much better if their had been. There will be a terrible amount of tearful watching and waiting among the wives and mothers of the countries until peace comes.

The war in Europe is costing $50,000,000 a day and after it is all over it will take fifty years to pay it.

The Red Cross flag appears to be the only one of real Christianity.

FARMERS HEEDING ADVICE

The possibility that a nation-wide inquiry as to the increased cost of food products will eventually carry the department of justice to the humble door of the American farmer, and that it is possible that the farmer himself by and with the consent of the United States government, is the person who is bringing about the present high prices, is suggested by the Washington Post.

The charge has been made that the meat packers have used the European war as an excuse to put up their prices, but J. Ogden Armour makes the statement that the advances are due to the fact that very few hogs and cattle are being received for slaughter.

The nine Armour plants killed only 14,738 hogs during a recent week as against 70,338 the week before. Only 177,512 cattle were slaughtered from August 8 to 15, as against 31,836 the week before the war.

It should not be difficult for the agents of the Department of Justice to verify the figures given out by the Armours, and at the same time ascertain whether the slaughter has been held down simply because of a desire on the part of the packers themselves to force prices upward. Armour himself mildly suggests that the farmers might be able to give fuller information, adding:

Washington sent out and properly so, official advice to farmers to hold their crops. While this was addresed directly to cotton and wheat growers, it had its effect upon all farm products. These circumstances, added to the live stock shortage, caused fluctuations which nobody could control. The conditions are fast becoming normal and prices will soon be on a normal basis.

If the farmers have been holding back their hogs and cattle, they will not be any more to blame than the farmers who hold back their cotton and wheat.

$16,000 to be expended by county on permanent highway north from Pasco to connect with Riverview road.

(Paid Advertisement)

To The Voters of Clallam County—

Clallam Bay, Wash.
Aug. 24th, 1914.

To Whom it May Concern:

This is to certify that I have known Mr. R. W. Remp, for some years, during which time of my own knowledge he has had entire charge of numerous large engineering projects, both in the field and on construction.

As a Structural Bridge Engineer, his large experience constitutes him an invaluable man for a company; and his executive ability, honesty and sobriety are beyond question and I can thoroughly recommend him to all who may be needing the services of a thoroughly competent Engineer and Surveyor.

Signed: THEODORE F. RIXON,
Consulting Engineer
and Ex-Chief Engineer of Clallam County Bonded Roads.

The Olympic-Leader Guarantees Advertisers the largest circulation in Clallam County.

Low Rates to Seattle

on the Fast Steel Steamship SIOUX

Fare between Port Angeles, Dungeness and Port Williams and Seattle

One Way - - $1.50
Round Trip - - $2.50

Tickets good on Steamer Sioux only and return tickets limited to five days from date of sale.

SCHEDULE EFFECTIVE AUGUST 24

Leave	1:00 p.m.	PORT ANGELES	12:30 a.m.	Arrive
"	2:15 p.m.	DUNGENESS	11:15 p.m.	Leave
"	2:45 p.m.	PORT WILLIAMS	10:45 p.m.	"
"	4:00 p.m.	PORT TOWNSEND	9:30 p.m.	"
Arrive	6:30 p.m.	SEATTLE	7:00 p.m.	"

DAILY EXCEPT SUNDAY

Effective August 27th the schedule of the steamer Sol Duc between Port Angeles and Victoria will be changed to leaving Port Angeles 8:00 a. m., and arriving at Victoria 11:40 a. m.

R. H. CALLARMAN, AGENT

Peoples Wharf Co. Phone 2.

PORT ANGELES OLYMPIC LEADER

PART TWO — SECOND SECTION — FOUR PAGES

VOL. 29 NO. 35. PORT ANGELES, CLALLAM COUNTY, WASHINGTON. FRIDAY, SEPTEMBER 4, 1914. $1.00 PER YEAR

THE PORT DISTRICT

Synopsis of Laws Governing Its Establishment; Regulation of Improvements; Benefits to Be Derived by the People of Clallam County.

The Olympic-Leader,
Gentlemen:

The following is a synopsis of the laws governing the establishment of a Port District, the election of Port Commissioners and regulation of a system of harbor improvements, rail and water transfer and terminal facilities within such District, providing the method of payments therefor, together with a few suggestions of the benefits derived by the people of this county from the establishment of a Port District at this place:

1. The County Commisioners may on their own motion call an election to organize a Port District comprising the entire county, and they must call an election on the petition of ten per cent. of the votes cast at the last general election to establish a Port District of the entire county, or on a petition for any district of less area than the whole county if signed by ten per cent. of the voters of that district cast at the last election. If a petition is presented for the formation of a district of less area than the county, the County Commissioners may increase or diminish the boundaries of the proposed district named in such petition and call an election within the district established by them. A majority of the votes must favor the establishment of the Port District else its incorporation is denied.

2. At the same time three Port Commissioners are voted for who shall hold their office for one, two and three years respectively if a district is established.

They shall receive no salary or compensation for their services.

3. The Port District is authorized to acquire by purchase or condemnation lands, property rights, leases and easements necessary for the purpose of the Port District, and lay out, construct, condemn, purchase, acquire, add to, maintain, conduct and operate any and all systems of wharves, cold storage plants, warehouses, docks and other harbor improvements, rail and water transfer and terminal facilities within such Port District, and fix the rates of wharfage, dockage, ware-housing, port and terminal charges.

4. An annual tax on all taxable property of the Port District, not exceeding two mills in any one year, may be levied, and the Port District may borrow money and issue bonds in an amount not exceeding three per cent. of the taxable value of the property in such Port District and upon three-fifths majority vote of the qualified voters in such District. Such bonds may be issued for any period not exceding fifty years. All monies of the District shall be paid to the County Treasurer and disbursed by him on orders of the Port Commission and County Auditor. The wharfage, warehouse and storage charges are presumed to be sufficient to pay all expenses of the Port, interest on its bonds and provide a sinking fund for the payment of its bonds.

5. If a Port District were organized here seventy-five per cent. of all the monies now collected by the State for rentals of the Harbor Area at Port Angeles would be returned by the State Treasurer to our County Treasurer to be used in the improvement of our Port District, and the Lagoon, Tumwater and Ennis Creek waterways in our Harbor would bring our Port an income by its renting those waterways, where now the State has no power to lease them. The State now retains all monies collected on leases of our Harbor Area.

6. The Port Commission must adopt a comprehensive scheme of Harbor Area improvements, after a public hearing thereon, and after publishing notice of such hearing, and no such Harbor Area improvements shall be made until such comprehensive scheme of Harbor Area improvements has been adopted by the Port Commission and ratified by a majority vote of the people of such Port District at an election which shall be held for such purpose.

7. The Port District pays no rent to the State for any part of the Harbor Area occupied by it for cold storage plants, warehouses, wharves and terminal facilities. The Port District would take charge of leasing the Harbor Area to individuals and collect all rents for such leases.

8. The law governing the general elections applies to elections held under this Port Commission act.

9. The object of this law is to permit the Port District to use the credit of the assessed value of property within the District as a basis of credit to start building operations, with the understanding that the improvements made will be amply sufficient to pay all tax levies made and bonds issued by the Port District. The success made by other Port Districts fully justifies this understanding.

10. The intent of this act is to build single units of any such improvements and add units as the business and income of the District justifies under conservative management.

11. If the Port District were or-

Continued on page 3.

PRINTER'S INK

Paper read before the Washington Press Association at South Bend, August 20, 1914, by W. B. Reynolds, President of the Seattle Sales Managers' Association.

I am appearing before you today not so much as the manager of the Richmond Paper Company, as the president of the Sales Managers' Association of Seattle, which includes in its membership nearly 100 of the most important of Seattle's jobbing and manufacturing concerns. These firms represent in the aggregate an investment of not less than $100,000,000.

As president of the Seattle Sales Managers' Association, I want to talk to you about mail order houses and how their competition is a serious menace to the existence and growth of the interior community, and, of course, to the prosperity of the country publisher. Incidently I hope to be able to suggest a few methods to cope with this new competition and before leaving, shall ask your active cooperation with the sales managers of Seattle, because you, no less than we, are going to get hurt if something is not done soon to meet the situation.

And right at the outset, so that my excuse for appearing here today may be clearly fixed in your minds, let me say that in the opinion of the jobbing interests of Seattle, the logical remedy for these new difficulties of the Washington country merchant lies in education, first of himself, and second of the trade, and that the success of such a campaign of education depends chiefly upon a liberal and judicious use of printer's ink.

So that is why I believe my subject today should be of supreme interest to all of you, as a use of printer's ink directly affects the volume of business in every department of your respective plants.

First let me point out the character of this new mail order competition and sketch briefly the manner in which it affects the Washington country merchant and every business interest in each city and town, for I would not have you think we are attempting to set up a straw man and then knock him down again.

The immediate menace to the country merchants in Washington lies in the establishment at both Portland and Seattle of branches of two powerful mail order or catalogue houses. That at Seattle, which is the more formidable, expects soon to be doing an annual business of $20,000,000. When you stop for a moment to consider that this trade is practically all diverted from the legitimate retail merchant in the small town, and that the loss of trade suffered by the small retail merchant has a direct bearing upon the prosperity of his particular community, it may be appreciated that the country publisher is vitally concerned personally.

It is my belief, however, that the mail order business has come to stay and that the success of any concern catering exclusively to the mail order trade, depends chiefly upon the attitude of the country merchant himself. None of us, and least of all, the country merchant, has the right to criticise the clever, brainy business organizers who turn to personal profit a state of mind of a portion of the consuming public which evidently believes and believes sincerely, that it can better satisfy its wants by diverting trade from the local store to the big mail order house in a distant city.

While this may be admitted by a great many people we cannot deny the deplorable fact that the loss by the country merchant of trade diverted thru mail order channels to a mammoth concern in a big commercial center, has a positively detrimental effect upon local public improvements, local property values and local progress of nearly every character; therefore, if the small trading districts are to continue to exist and prosper, there is a necessity for some careful plan to counteract the tendency to patronize mail order houses.

I have already made reference to a state of mind of the consuming public which believes that its wants can better be satisfied thru purchases made of a big catlogue house. Is it not true after all that this mental attitude is at the heart of the whole problem, for if the consuming buyer did not believe he would receive more value for his dollar from the catalog house than from his own town store, a whole train load of mail order catalogues could not induce him to send his dollar out of town?

Now, to get down to "brass tacks" so to speak. Who is primarily responsible for this attitude of mind of the consuming trade? Is it not after all, in many cases, chiefly the fault of our friend, the country merchant? He has neglected to use numberless opportunities right at hand to tie to himself the support of the local consuming trade so that the lure of the big mail order catalogue can have no effect in his immediate neighborhood and because of this neglect of the country merchant to use his opportunities, the advertising done by the catalogue house falls upon the fertile ground and yields a bountiful harvest of profits for the man of brains in the big city.

Let us examine briefly the reasons that contribute to the neglect of the

Continued on page 2.

All aboard for the Trip Beautiful—Spend Sunday among Scenic

SAN JUAN ISLANDS

$1.00 ROUND TRIP

S. S. CITY OF ANGELES

$1.00 ROUND TRIP

Visit the Beautiful San Juan Islands

The boat will pass thru SAN JUAN PASS to FRIDAY HARBOR, landing there for an hour's stay; leaving Friday Harbor, passing Deer Harbor and West Sound; thence around Orcas Island, winding through the hundreds of islands to East Sound; leaving East Sound passing Rosario Island; thence through Obstruction Pass, down Bellingham Channel, passing Anacortes, Burroughs Island and Deception Pass and other numerous points of interest on the way home.

Bring your Lunch Baskets

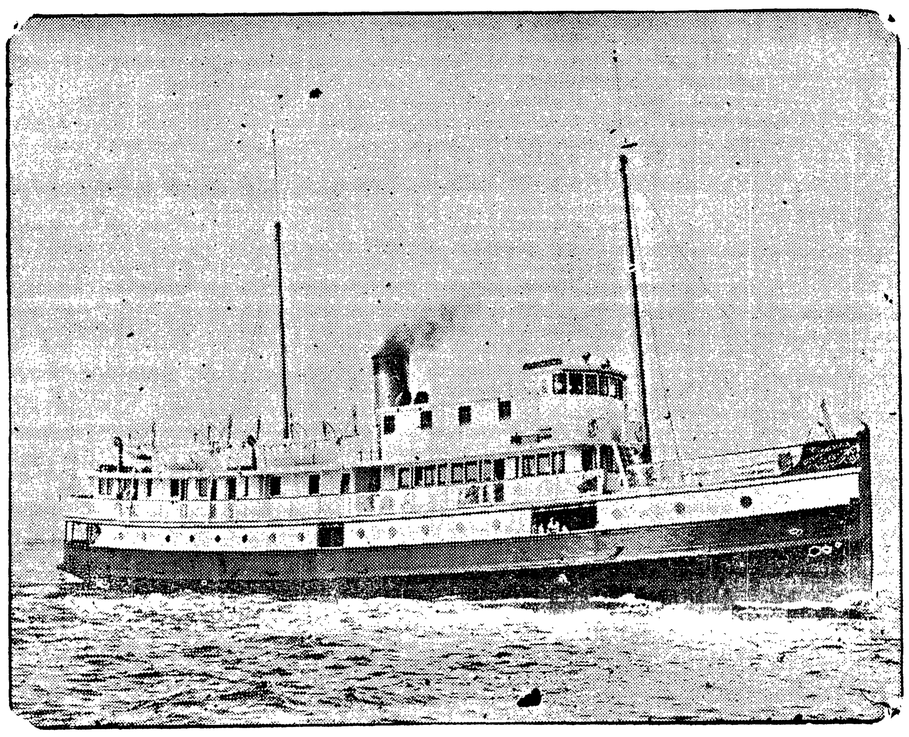

Sun. Sept. 6

The opportunities of a trip thru the San Juan Islands are few; you should not miss this one. The boat will pass thru passes where it is less than a stone's throw from shore to shore, and will visit the camp site of the American and British armies during the heated controversy over the possession of Puget Sound; the old fort still standing. This will be one of the prettiest trips that can be made on the Sound. The water is nearly always calm, eliminating the danger of seasickness.

Lunches Served on Boat

PHONE 221 BOAT LEAVES CITY DOCK AT 9:30 FOR RESERVATIONS

PORT ANGELES TRANSPORTATION COMPANY

A HOME COMPANY - - - A HOME BOAT - - - DESERVING HOME SUPPORT

MARK TWAIN'S WAR PRAYER

By Dr. Frank Crane

To me the most blasphemous and shattering bit of news in this war time is the account of the days of prayer appointed by Czar Nicholas, Emperor William and Emperor Francis Joseph.

The laughable, were it not so hideous, absurdity of an army, a huge organization about to set out upon the devil's most precious business of wreck and ruin, gathering in a church and having the amazing audacity to ask Jesus to bless them and give victory to their arms

Can you understand how custom and mob-reason can so distort men's intelligence that they pray to Him whose whole plea was righteousness to give His benediction to war, "the sum of all villanies?"

Every inch and atom of His teaching, together with the undivided influence of His person and acts, was against violence.

"Turn the other cheek," He said; and "If a man compel you to go with him a mile, go with him twain." "If one take thy coat, give thy cloak also." "They that take the sword shall perish by the sword." "Blessed are the meek, for they shall inherit the earth."

I do not here contend that Jesus was practical, or even right; nor that the war-lords of Europe are not wiser than He. All the point I make is this: Why in common sence do said warriors insult Him by asking His blessing, in addition to rejecting wholly His program of spiritual force only?

Dr. Henry Neumann is authority for the statement that Mark Twain wrote a "War Prayer" a few years before his death. He never published it, as his friends told him it would be a sacrilege.

The article describes a regiment gathered in church to pray for victory before marching forth to battle. As the prayer concludes, a white-robed stranger enters the church and says:

"I have been sent by the Almighty to tell you that He will grant your petition if you still wish it after I have explained its import. You are asking for more than you seem to be aware of. You have prayed aloud for victory over your foes, but listen now to the unspoken part of your prayer, and ask yourselves if this is what you desire."

Then the stranger speaks aloud these implications of their words:

"Oh, Lord, help us to tear the soldiers of foe to bloody shreds with our shells; help us to cover their smiling fields with the pale forms of their patriot dead; help us to lay waste their humble home with a hurricane of fire; help us to wring the hearts of their unoffending widows with unavailing grief. Blast their hopes, blight their lives, water their way with their tears."

If we are all to go in for war, and for settling our disputes by war methods, would it not be consistent to discard definitely the name of Christian from our civilization, and frankly avow ourselves as Devil Worshippers?

FOR A PUBLIC DEFENDER

It probably would be a good plan for the next Legislature of Washington to provide for a public defender, an attorney to be employed at public expense to defend persons who are too poor to employ counsel.

The county of Los Angeles, California, has such an officer, and instead of the office being an additional burden on the taxpayers, it is saving money for taxpayers. The public defender and the public prosecutor act in such harmony in the California county that the business of the court is transacted in very much less time and at less expense than formerly. The anticipated bickering and quarrelings between defender and prosecutor have not developed.

Moreover, poor persons accused of crime are now certain of a fair and impartial trial.

The California experiment has been so successful that Samuel Untermyer, writing to an influential magazine, is urging the adoption of a similar policy in New York.

It would be good policy for Washington also.

The present practice of judges assigning lawyers to defend persons accused of crime, and unable to employ counsel, is not only costly, but too frequently results in the miscarriage of justice.

Candidates for the Legislature should mull over the probable advantages of a public defender law for the state of Washington. —Seattle Sun.

COURT KILLS FIFTH INITIATIVE MEASURE

Petition to Abolish Employment Agencies Has Sufficient Signatures, but Secretary Enjoined

Olympia,—Judge C. E. Claypool, of the Thurston county superior court has handed down a decision in which Secretary of State Howell is enjoined from placing initiative measure No. 8 on the November ballot.

Secretary Howell found in his count of the petition on this bill, which proposes the abolition of employment agencies, that it had sufficient valid signatures. He is overruled by the court in the case brought by H. A. Pratt, of Seattle, for a writ of prohibition.

This is the fifth measure to be denied a place on the ballot by the court in the series of six cases that have been in progress for three weeks. One decision remains to be handed down, that on the first-aid measure, which Secretary Howell held showed fourteen more signatures than enough to entitle it to a place on the ballot.

The Thurston county superior court also ruled that the initiative measure proposing to abolish the state tax commission has not enough signatures to entitle it to a place on the November ballot. This is a confirmation of Secretary Howell's check on the petition.

WHERE IN HELL'S CANYON

Game Warden Has Discovered New Mountain Retreat for Camping Parties.

(Written for last week.)

When Sheriff Gallagher and Maurice Fisher left for their trip to Hell's Canyon, they took Game Warden Jack Pike with them, for Mrs. Pike, Jim and Maurice thought that the big game would be safer with Jack along, as he has the cow elks so tame that he can go out and milk them before breakfast to have cream for his coffee and mush. They also contemplated taking a wireless with them that they might keep posted on the war news. Should Uncle Sam become mixed up in the war, our brave boys will remain in the woods until war has become a thing of the past. We wonder what in Hell's Canyon they can find for amusement unless it be chasing the devil around the stumps. We sincerely hope that the old fellow will not make it too hot for them, and we also wish the ladies a safe and pleasant return.

Mrs. W. J. Hamilton and Miss Juanita of Seattle spent two weeks here recently visiting with Mrs. Lillie Winters and other friends. They went to the lakes and took some fine pictures while there. After their return to town they accompanied Mrs. Winters to her home ranch, where several pleasant days were spent in visiting the Winters and the James Page families. They attended the picnic Sunday given by the Fairview people. Miss Hamilton will soon take up her studies at the university where she intends to go one more year. She hopes to take up teaching as a vocation. The Hamiltons are holders of Port Angles real estate and are very much impressed with the improvements this city has under way. They returned to Seattle last Thursday very well satisfied with their visit.

JAPAN'S "COME-BACK."

There were quite a number of people in this country who experienced some slight amazement at the peremptory tone of the Japanese note to Germany.

It appears that the note which Japan addressed to Germany is almost an exact paraphrase of a note which Germany sent to Japan in 1895. The expression which excited the most comment, that the "Japanese government believes it to be its duty to give advice to the imperial German government" to withdraw from Kiaochow follows the identical language of the German note advising Japan to renounce possession of the Liaotung peninsula, which Japan had taken from China as a result of the war with that country.

Since the time when Germany joined in compelling Japan to relinquish her claims to conquered territory Germany has herself taken, practically with the strong hand, other territory belonging to China. Japan, having the opportunity, demands that Germany surrender that territory to China, and couches her demand in language identical with that which Germany addressed to Japan in making an identical demand. If the language has a touch of insolence and preemptoriness now, it had identically the same nineteen years ago Honors are easy.

THE PORT DISTRICT

From page 1.

ganized every farmer within the District would be able to use the cold storage plant for storing his eggs and butter at a season of the year when prices are low. Cold storage receipts would be issued to him for all such products stored and these receipts are looked upon by all banks as gilt-edge securities for advancement of money. The farmer would have the use of, practically, the full value of his product stored and reap a great benefit by selling this stored product at a season of the year when prices were materially advanced.

12. The fish industry of the Pacific Coast is over fifty million dollars per year and over fifteen million dollars of fresh fish passes our harbor every year to up-sound points. Is not this Port the most accessible to a large part of the fish industry?

13. With a Port District organized here and dock facilities constructed, the largest vessels plying the ocean could be induced to land here and unload a large part of their cargoes to be transported by rail to the east. At the same time we could load such vessels with a cargo of lumber manufactured by the saw mills yet to be constructed here if this Port District is established.

14. The City could be made a distributing point for a large part of the wheat and flour that goes annually to the Orient.

15. It is estimated that a hundred thousand tons of fisheries' products are handled annually thru the Port of Seattle.

16. A fleet of individual motor fishing schooners numbering over one hundred vessels operates from the Port of Seattle. Many of these would operate out of Port Angeles if the Port District were established here.

Respectfully yours,
J. W. LINDSAY,
Chairman of the Port District Committee.

HIGHWAY WORK IN THE STATE

Washington Ranks Seventh Among the States in Road Building

Washington ranks seventh among the states of the union in the amount of money expended for road construction and improvement in 1913, according to figures just given out by the public roads of the department of agriculture at the national capital.

This state devoted the sum of $1,383,770 to road work last year and takes a high rank among the other communities in this progressive work.

The report of the public roads office indicates that the expenditure for good roads in the United States has increased more than two and a half times in nine years. Already for 1914 $43,000,000 has been appropriated for road improvement, which is $4,000,000 more than was given to the work last year. There has been a noticeable increase in the interest of the various states in the matter of road work and only nine of them now exist that have not set aside funds for road building and only seven that have no state highway law.

In the amount of money contributed last year for roads New York comes first, with a contribution of $15,531,928, and Pennsylvania is second with $4,606,232. In the third place is Connecticut, with a fund of $3,483,575. Massachusetts is fourth, with $2,266,080, and California is fifth, with 2,266,086, Maryland is sixth, with $1,509,253; Washington seventh, with $1,383,770 and New Jersey eighth, with $1,131,891.

The smallest contributors were Montana, with $2,484, and West Vigginia, with $3,500.

The state of Washington has 39,052 miles of road within her boundaries of which 10 per cent are improved, according to figures from Washington D. C. Other western states and their miles of roads are California, 48,069; per cent improved, 18.3; Colorado, 30,571, per cent improved, 1.0; Idaho, 18,403, per cent improved, 2.8; Montana, 23,319, per cent improved, .4; Oregon, 38,896, per cent improved, 13.7.

Washington Portland Cement Co. constructing large storage tanks at factory at Concrete.

Plans completed for refrigerating plant at tuberculosis sanitarium Seattle.

WOOD FOR SALE

Our motto: Good wood and good measure; delivered to any part of the city. Phone D80.

ANNOUNCEMENTS

(Paid Advertisements.)

FOR COMMISSIONER 1ST DIST.

I wish to announce that I am a candidate for nomination as commissioner for the 1st District on the Democratic ticket, subject to the September primaries. J. A. ADAMS.

FOR COMMISSIONER OF 3RD DIST.

I wish to announce that I will be a candidate for nomination as commissioner for the Third district on the Republican ticket. Subject to the September primaries. O. M. KLABOE.

FOR AUDITOR

I hereby announce that I will be a candidate for nomination on the Republican ticket for the office of auditor of Clallam county, subject to the September primaries. J. W. WARREN

FOR COUNTY TREASURER.

I hereby announce that I will be a candidate for nomination on the Republican ticket for the office of Treasurer of Clallam County, subject to the primaries in September.
S. E. STAKEMILLER.

FOR ASSESSOR

I will be a candidate for County Assessor, subject to the Republican primaries. RAY. L. HAYNES.

FOR ASSESSOR

I desire to announce that I am a candidate for the nomination for County Assessor on the Republican ticket, subject to the September primaries. E. A. PRICKETT.

FOR COUNTY ENGINEER

I hereby announce myself as a candidate for the nomination of the office of County engineer on the Republican ticket subject to the September primaries. RICHARD W. REMP.

FOR ATTORNEY

I hereby announce that I will be a candidate for re-elecetion to the office of county prosecuting attorney for Clallam County, subject to my receiving the nomination to that office by the voters of the Republican Party ticket at the September primary election. J. E. COCHRAN.

FOR SHERIFF

I will be a candidate for nomination as sheriff on the republican ticket. H. C. BISHOP.

FOR SHERIFF

I desire to announce that I will be a candidate for nomination as sheriff on the Republican ticket, subject to the September primaries.
E. E. HOPKINS.

FOR SHERIFF

To the Citizens of Clallam County.
I hereby announce my candidacy for the office of sheriff subject to your decision at the republican primaries in September.
GARFIELD DAVIS,
Deputy Sheriff.

FOR ENGINEER

I will be a candidate for re-election to the office of County Engineer on the republican ticket, subject to the September primaries.
FRANK SULLIVAN

PROSECUTING ATTORNEY

I hereby announce my candidacy for the office of prosecuting attorney on the democratic ticket subject to the September primaries.
SANFORD C. ROSE.

FOR ENGINEER

I have filed as a candidate for nomination as county engineer on the democratic ticket.
CLARENCE W. GEHRKE.

FOR REPRESENTATIVE

I hereby announce myself as a candidate for the nomination of representative for the 34th district on the democratic ticket subject to the September primaries. Owing to the fact that this decision on my part was not reached until after the time for filing, I respectively ask my friends to insert my name on the primary ballot.
ROBERT A. GILMORE.

FOR TREASURER

Iam a candidate for election to the office of County Treasurer, subject to the republican primaries.
HERBERT H. WOOD.

FOR ENGINEER

I announce myself as a candidate for the nomination as county engineer on the democratic ticket.
DICK OWENS.

FOR SHERIFF

I hereby announce that I will be a candidate for the nomination for sheriff on the Republican ticket, subject to the September primaries.
VAN W. WELCH.

FOR ASSESSOR

I announce myself as a candidate for assessor on the democratic ticket at the primaries. W. B. GOULD.

CANDIDATES CARDS.

Round corner cards, neatly printed, delivered the day ordered, $2.25 per box of 500; $3.00 per 1,000. Phone orders to 44.
THE OLYMPIC-LEADER
Job Department.

LODGE NOTICES

Fraternal Brotherhood—Port Angeles Lodge No. 869, meets every Friday evening in Haning hall. Traveling members are urged to attend with us. Dancing every First and Third Fridays of each month.
A. W. GRIERSON, President.
Minnie A. Albertson, Secretary.

W. R. C.—Pacific W. R. C. No. 21, auxiliary to G. A. R., meets every first and third Saturdays of each month in the Lincoln Memorial Hall.
JULIA McKEE, President.
Mamie Smith, Press Cor.

G. A. R.—Pacific Post No. 48, Dept. of Washington-Alaska G. A. R., meets first and third Fridays at 2:00 p. m. at Lincoln Memorial Hall.
D. L. MITCHELL, Post Com.
H. W. Doty, Adjutant.

B. P. O. E.—Naval Lodge No. 353, meets every Thursday evening at Elks Hall opposite Angeles Hotel. Visitors cordially invited.
E. A. JACOBS, Exalted Ruler.
Conrad Luppen, Secretary.

F. O. E.—Port Angeles, No. 483, P. O. E. meets every Saturday evening at Haning Hall. Visitors cordially invited.
JOHN DONAHUE, W. P.
E. R. Gehrke, Secretary.

W. of W., Ediz Circle No. 724, meets first and third Saturday of each month in I. O. O. F. Hall.
MRS. CLEVENGER, G. N.
Paul T. Hopf, Clerk.

W. O. W.—Port Angeles Camp No. 97, meets second and fourth Saturdays of each month in I. O. O. F. Hall. HUGH R. SMITH, Con Com.
W. A. Rogers, Clerk.

Brotherhood of American Yeoman—Mt. Angeles Homestead 985 meets every second and fourth Friday in I. O. O. F. Hall.
IDA MacKECHNIE, Cor.

Howdy Pap.—Port Angeles Lodge No. 991, Loyal Order of Moose, meets every Thursday evening at Moose Temple, Haning Hall.
C. E. COX, Dictator.
L. M. Campbell, Secretary.

The Olympic-Leader contains the most news, and particularly the most home news of any paper published in Port Angeles. Also, it is the official county paper. The price is $1.00 the year; 50c for six months.

Saving Today

Not tomorrow or next week but TODAY

The man or woman who systematically saves a little every day will surely build up a future independence. This bank will be pleased to assist you, and we invite you to call and open either a savings or commercial account.

Port Angeles Trust and Savings Bank

4 per cent interest paid on savings deposits.

FRED P. HENSON

Is the Grocer who sells

Pyramid Flour

and

Folger's Golden Gate Coffe

FIRE AUTOMOBILE PLATE GLASS

INSURANCE

These Companies pay 100 cents on the dollar:
PHOENIX of Hartford
ST. PAUL FIRE & MARINE
EQUITABLE FIRE & MARINE
LLOYDS PLATE GLASS INS. CO.

Ask us for rates.

DAVIS & WOODS
PORT ANGELES, WN.
Phone 229. Established 1907

Rudolph Beck
proprietor of
Port Angeles Meat and Sausage Market

Everything fresh, new and clean with all the latest machinery and devices for an uptodate sanitary market. SAUSAGE and all GERMAN DISHES A SPECIALTY.

Located on Peoples Wharf next to City Fish Market
PHONE

Wm.G.Martin&Co.
Mfgrs. of and Dealers in
SASH, DOORS, WINDOWS, Mouldings, GLASS AND GLAZING
ALL KINDS OF MILL AND JOB WORK.
Get Our Estimates.
Front St. Phone 14.

Gottfried Gustafsson
GENERAL BLACKSMITHING AND REPAIR WORK.
HORSESHOEING A SPECIALTY
All work guaranteed.
First St., opposite I. O. O. F. Hall.

Hosiery for the whole family at the 5, 10 and 25c Store.

THE TREY O' HEARTS

GREATEST OF ALL CURRENT MYSTERY STORIES

Will be the next serial to be published in the Olympic-Leader, the first installment appearing within the coming month. No other book issued in recent years has attained an equal popularity---every chapter is of absorbing interest---once started, the reader forgets his work, his social duties, his meals, and even fights off sleep in the hope that the last page may be reached ere Morpheus steals his senses away. The story will be published in the Olympic-Leader, a page to the installment, and will run for about six months.

Each Week's Installment Will Be Concurrently Illustrated at the Dream Theater

in one of the finest staged productions ever put on for the movies. Those who have seen the opening reels, now being shown three days each week at the Alhambra, Seattle, are emphatic in their statement that Lucille Love is not one twentieth part as interesting as The Trey o' Hearts---and every Tuesday night the sidewalk in front of the Dream is filled with a crowd waiting for the "second show" and a chance to see Lucille.

Don't forget that this story is copyrighted and will be published only in the Olympic-Leader, the subscription price of which is $1 the year; 50c 6 months

WHEN "FRANKNESS" WON

Whatcom County Progressives Ask for Justice and Fair Play for Their Candidate.

Bellingham, Washington,
August 29, 1914.

Dear Editor:

To be perfectly frank with you we don't give a damn whether you publish the enclosed item or not, but that is not going to prevent our telling you what we think in good, plain American language just the same.

We do not believe that those in charge of the Progressive headquarters in Seattle have given Congressman Falconer's candidacy for the United States Senate a square deal. Mr. Falconer has contributed $200 to the Progressive fund so far and, if his name has been favorably mentioned upon any one occasion, we have yet to ascertain the details thereof.

You are aware that it has been impossible for Mr. Falconer to make any personal campaign to offset the work of Mr. Ole Hanson, for whom we have a high regard, and therefore enters the race to be decided September 8 under the most serious handicap a candidate can face.

Possibly you will not have the time to set enclosed or space in which to put it; possibly you accept no communications of this nature without receiving paid advertising rates; possibly you are opposed to Mr. Falconer's aspirations and possibly you are out of sympathy with the progressive movement anyhow. We do believe, however, that you have a sense of fairplay and of justice and to that we would appeal on behalf of Mr. Falconer, newspapers such as yours being the only possible means this man has to get before the public of your section.

Yours very truly,
The J. A. Falconer Club
of Whatcom County.

Congressman J. A. Falconer, an aspirant to the United Stztes Senate from the state of Washington, must be defeated at all costs and Big Business and the Brewers have combined to do it. There is no open campaign against him for corporations and distilleries do not fight that way. The opposition to Falconer is tacit but effective—his name never by any chance appears in the columns of the corporate press of Washington, no mention is made of any accomplishment; he is ignored entirely unless something or other can be twisted to his detriment. Let us tell you why:

Falconer is the author of a measure now pending before Congress to survey all the unsurveyed lands in this state. There are 700,000 acres of the finest timber and agricultural lands in Washington in the hands of the railroads, the Weyerhausers and other big corporations. These unsurveyed lands pay no taxes. The loss to the State of Washington from this source alone is estimated at no less than two hundred thousand dollars a year. What the state loses, the corporations gain and every time you pay your taxes, Mr. and Mrs. Voter, you pungle up your share of that $200,000. This measure of Falconer's must go no further; a man who would act as sponsor for a bill of that sort must be removed from office at any cost.

And that is why the railroads and the lumber interests oppose Mr. Falconer.

Mr. Falconer is the father of the local option movement in the State of Washington. He is also the author of a measure now pending in Congress providing for prohibition thruout Alaska and pledged to do anything within his power to further the cause of national prohibition. His record as a member of the state legislature, as speaker thereof and as state senator, on these matters, speaks for itself. You ought to look it up. Then you will understand why the brewers and distillers of this state have no use for J. A. Falconer.

Falconer's activity in the matter of denatured alcohol for farm use has brought upon him the displeasure of the Standard Oil company and of the gasoline interests generally.

As author of the workmen's compensation act now operating in this state, Falconer's stand for a square deal between capital and labor was not quite round enough at the corners to suit capital.

We could continue indefinitely but we believe that enough has been said to explain to you pretty fully just why J. A. Falconer's name seldom appears in the coporation press of the State of Washington.

We believe he is the biggest and ablest man aspiring to office on any ticket in the State of Washington to day. We believe that, thru his inability to leave Washington, D. C., to make a personal campaign thruout the state and thru the veiled opposition of corporation newspapers by which all means of reaching the public ear is virtually closed to him, he has entered the Senatorial race under a well-nigh insurmountable handicap.

We do, however, place the most implicit confidence and trust in your sense of justice and fairplay and we believe that, in voting for Mr. Falconer at the September 8 primary election, you will nominate the only man in the Progressive party whose past record entitles him to the highest honor and most responsible position within the gift of the people of this state.

The J. A Falconer Club
of Whatcom County.

PUTTING IT UP TO THE BOY

Whenever a boy leaves his school at Lovelock, Nev., Superintendent McKillop sends him a letter, which reads in part: "Are you going to be one of the headless army? It's in the majority and spends its time taking directions and a daily pittance from the leading and ruling minority whose heads, fixed on their own shoulders, do the thinking and planning that carry the world along. The majority draw pay for the work they can get out of their muscles and can hope for no great change in the future; the minority use their physical capacity as a supplement to their mental capacity and expect all things of their futures. The dividing line is training, another name for educaton. In youth, now, you decide how you will be classed later on. Let's measure, if possible, the dollars and cents value of going to school. In the United States as a whole, taking conditions by and large, the uneducated man can not hope for more than $1.50 a day for 300 working days, or $450 a year. We'll give him the generous allowance of forty working years. Total income, $18,000. Take the low estimate of $1,000 a year for the educated man. In forty years he gets $22,000 more than the untrained man. The average difference in education is less than 2,200 days. But calling it 2,200, the average return during a lifetime for each day in school is $10.00. Ten dollars a day! Can you beat it?"

NEWS ALWAYS NEWS

This query always comes to every newspaper: "Why is it this or that organization gets so much space in the paper, when the work we are doing is only mentioned now and then?"

The answer is generally easy. It is efficient press agent work and nothing else. There is no favoritism. The people in charge of the work of some organizations know news and they are not afraid to see that it gets into the newspaper. They know the value of publicity. Others shrink back at the sight of the reporter, and they wouldn't think of calling up the newspaper office and telling that they know of things of public interest. Yet they wonder why other organizations are getting publicity. It is true of civic organizations, of churches, of lodges, of clubs, and it is true of people, of individuals.

News is always news and a newspaper is printed to give the news. No one will think you immodest if you call up the office and tell us what you know.

Anacortes is doing extensive paving this summer.

Heaters Ranges

A call at our store will convince you that we carry all the best makes of Heaters and in all sizes. Also a big stock of Ranges, the Monarch and Majestic, can't be beat.

WILLSON HARDWARE CO.

Wholesome, Nutritious Bread
and a Great Variety of Delicious Cakes
Made of the Finest Material in a Sanitary Bakery by Experienced Bakers at the
PALACE BAKERY

Olympic Hotel Cafe
C. C. HANCOCK, Prop.
Take your Sunday dinner out during the hot weather. Our special summer rates are within the reach of all. Fifty cent meals served from 12 m. to 8 p. m. daily; 12:30 to 8 p. m. Sunday.

MARK TWAIN'S WAR PRAYER

By Dr. Frank Crane

To me the most blasphemous and shattering bit of news in this war time is the account of the days of prayer appointed by Czar Nicholas, Emperor William and Emperor Francis Joseph.

The laughable, were it not so hideous, absurdity of an army, a huge organization about to set out upon the devil's most precious business of wreck and ruin, gathering in a church and having the amazing audacity to ask Jesus to bless them and give victory to their arms

Can you understand how custom and mob-reason can so distort men's intelligence that they pray to Him whose whole plea was righteousness to give His benediction to war, "the sum of all villanies?"

Every inch and atom of His teaching, together with the undivided influence of His person and acts, was against violence.

"Turn the other cheek," He said; and "If a man compel you to go with him a mile, go with him twain." "If one take thy coat, give thy cloak also." "They that take the sword shall perish by the sword." "Blessed are the meek, for they shall inherit the earth."

I do not here contend that Jesus was practical, or even right; nor that the war-lords of Europe are not wiser than He. All the point I make is this: Why in common sence do said warriors insult Him by asking His blessing, in addition to rejecting wholly His program of spiritual force only?

Dr. Henry Neumann is authority for the statement that Mark Twain wrote a "War Prayer" a few years before his death. He never published it, as his friends told him it would be a sacrilege.

The article describes a regiment gathered in church to pray for victory before marching forth to battle. As the prayer concludes, a white-robed stranger enters the church and says:

"I have been sent by the Almighty to tell you that He will grant your petition if you still wish it after I have explained its import. You are asking for more than you seem to be aware of. You have prayed aloud for victory over your foes, but listen now to the unspoken part of your prayer, and ask yourselves if this is what you desire."

Then the stranger speaks aloud these implications of their words:

"Oh, Lord, help us to tear the soldiers of foe to bloody shreds with our shells; help us to cover their smiling fields with the pale forms of their patriot dead; help us to lay waste their humble home with a hurricane of fire; help us to wring the hearts of their unoffending widows with unavailing grief. Blast their hopes, blight their lives, water their way with their tears."

If we are all to go in for war, and for settling our disputes by war methods, would it not be consistent to discard definitely the name of Christian from our civilization, and frankly avow ourselves as Devil Worshippers?

FOR A PUBLIC DEFENDER

It probably would be a good plan for the next Legislature of Washington to provide for a public defender, an attorney to be employed at public expense to defend persons who are too poor to employ counsel.

The county of Los Angeles, California, has such an officer, and instead of the office being an additional burden on the taxpayers, it is saving money for taxpayers. The public defender and the public prosecutor act in such harmony in the California county that the business of the court is transacted in very much less time and at less expense than formerly. The anticipated bickering and quarrelings between defender and prosecutor have not developed.

Moreover, poor persons accused of crime are now certain of a fair and impartial trial.

The California experiment has been so successful that Samuel Untermyer, writing to an influential magazine, is urging the adoption of a similar policy in New York.

It would be good policy for Washington also.

The present practice of judges assigning lawyers to defend persons accused of crime, and unable to employ counsel, is not only costly, but too frequently results in the miscarriage of justice.

Candidates for the Legislature should mull over the probable advantages of a public defender law for the state of Washington. —Seattle Sun.

COURT KILLS FIFTH INITIATIVE MEASURE

Petition to Abolish Employment Agencies Has Sufficient Signatures, but Secretary Enjoined

Olympia,—Judge C. E. Claypool, of the Thurston county superior court has handed down a decision in which Secretary of State Howell is enjoined from placing initiative measure No. 8 on the November ballot.

Secretary Howell found in his count of the petition on this bill, which proposes the abolition of employment agencies, that it had sufficient valid signatures. He is overruled by the court in the case brought by H. A. Pratt, of Seattle, for a writ of prohibition.

This is the fifth measure to be denied a place on the ballot by the court in the series of six cases that have been in progress for three weeks. One decision remains to be handed down, that on the first-aid measure, which Secretary Howell held showed fourteen more signatures than enough to entitle it to a place on the ballot.

The Thurston county superior court also ruled that the initiative measure proposing to abolish the state tax commission has not enough signatures to entitle it to a place on the November ballot. This is a confirmation of Secretary Howell's check on the petition.

WHERE IN HELL'S CANYON

Game Warden Has Discovered New Mountain Retreat for Camping Parties.

(Written for last week.)

When Sheriff Gallagher and Maurice Fisher left for their trip to Hell's Canyon, they took Game Warden Jack Pike with them, for Mrs. Pike, Jim and Maurice thought that the big game would be safer with Jack along, as he has the cow elks so tame that he can go out and milk them before breakfast to have cream for his coffee and mush. They also contemplated taking a wireless with them that they might keep posted on the war news. Should Uncle Sam become mixed up in the war, our brave boys will remain in the woods until war has become a thing of the past. We wonder what in Hell's Canyon they can find for amusement unless it be chasing the devil around the stumps. We sincerely hope that the old fellow will not make it too hot for them, and we also wish the ladies a safe and pleasant return.

Mrs. W. J. Hamilton and Miss Juanita of Seattle spent two weeks here recently visiting with Mrs. Lillie Winters and other friends. They went to the lakes and took some fine pictures while there. After their return to town they accompanied Mrs. Winters to her home ranch, where several pleasant days were spent in visiting the Winters and the James Page families. They attended the picnic Sunday given by the Fairview people. Miss Hamilton will soon take up her studies at the university where she intends to go one more year. She hopes to take up teaching as a vocation. The Hamiltons are holders of Port Angles real estate and are very much impressed with the improvements this city has under way. They returned to Seattle last Thursday very well satisfied with their visit.

JAPAN'S "COME-BACK."

There were quite a number of people in this country who experienced some slight amazement at the peremptory tone of the Japanese note to Germany.

It appears that the note which Japan addressed to Germany is almost an exact paraphrase of a note which Germany sent to Japan in 1895. The expression which excited the most comment, that the "Japanese government believes it to be its duty to give advice to the imperial German government" to withdraw from Kiaochow follows the identical language of the German note advising Japan to renounce possession of the Liaotung peninsula, which Japan had taken from China as a result of the war with that country.

Since the time when Germany joined in compelling Japan to relinquish her claims to conquered territory Germany has herself taken, practically with the strong hand, other territory belonging to China. Japan, having the opportunity, demands that Germany surrender that territory to China, and couches her demand in language identical with that which Germany addressed to Japan in making an identical demand. If the language has a touch of insolence and preemptoriness now, it had identically the same nineteen years ago Honors are easy.

THE PORT DISTRICT

From page 1.

ganized every farmer within the District would be able to use the cold storage plant for storing his eggs and butter at a season of the year when prices are low. Cold storage receipts would be issued to him for all such products stored and these receipts are looked upon by all banks as gilt-edge securities for advancement of money. The farmer would have the use of, practically, the full value of his product stored and reap a great benefit by selling this stored product at a season of the year when prices were materially advanced.

12. The fifish industry of the Pacific Coast is over fifty million dollars per year and over fifteen million dollars of fresh fish passes our harbor every year to up-sound points. Is not this Port the most accessible to a large part of the fish industry?

13. With a Port District organized here and dock facilities constructed, the largest vessels plying the ocean could be induced to land here and unload a large part of their cargoes to be transported by rail to the east. At the same time we could load such vessels with a cargo of lumber manufactured by the saw mills yet to be constructed here if this Port District is established.

14. The City could be made a distributing point for a large part of the wheat and flour that goes annually to the Orient.

15. It is estimated that a hundred thousand tons of fisheries' products are handled annually thru the Port of Seattle.

16. A fleet of individual motor fishing schooners numbering over one hundred vessels operates from the Port of Seattle. Many of these would operate out of Port Angeles if the Port District were established here.

Respectfully yours,
J. W. LINDSAY,
Chairman of the Port District Committee.

HIGHWAY WORK IN THE STATE

Washington Ranks Seventh Among the States in Road Building

Washington ranks seventh among the states of the union in the amount of money expended for road construction and improvement in 1913, according to figures just given out by the public roads of the department of agriculture at the national capital.

This state devoted the sum of $1,383,770 to road work last year and takes a high rank among the other communities in this progressive work.

The report of the public roads office indicates that the expenditure for good roads in the United States has increased more than two and a half times in nine years. Already for 1914 $43,000,000 has been appropriated for road improvement, which is $4,000,000 more than was given to the work last year. There has been a noticeable increase in the interest of the various states in the matter of road work and only nine of them now exist that have not set aside funds for road building and only seven that have no state highway law.

In the amount of money contributed last year for roads New York comes first, with a contribution of $15,531,928, and Pennsylvania is second with $4,606,232. In the third place is Connecticut, with a fund of $3,483,575. Massachusetts is fourth, with $2,266,080, and California is fifth, with 2,266,086, Maryland is sixth, with $1,509,253; Washington seventh, with $1,383,770 and New Jersey eighth, with $1,131,891.

The smallest contributors were Montana, with $2,484, and West Vigginia, with $3,500.

The state of Washington has 39,052 miles of road within her boundaries of which 10 per cent are improved, according to figures from Washington D. C. Other western states and their miles of roads are California, 48,069; per cent improved, 18.3; Colorado, 30,571, per cent improved, 1.0; Idaho, 18,403, per cent improved, 2.8; Montana, 23,319, per cent improved, .4; Oregon, 38,896, per cent improved, 13.7.

Washington Portland Cement Co. constructing large storage tanks at factory at Concrete.

Plans completed for refrigerating plant at tuberculosis sanitarium Seattle.

WOOD FOR SALE

Our motto: Good wood and good measure; delivered to any part of the city. Phone D80.

ANNOUNCEMENTS

(Paid Advertisements.)

FOR COMMISSIONER 1ST DIST.

I wish to announce that I am a candidate for nomination as commissioner for the 1st District on the Democratic ticket, subject to the September primaries. J. A. ADAMS.

FOR COMMISSIONER OF 3RD DIST.

I wish to announce that I will be a candidate for nomination as commissioner for the Third district on the Republican ticket. Subject to the September primaries. O. M. KLABOE.

FOR AUDITOR

I hereby announce that I will be a candidate for nomination on the Republican ticket for the office of auditor of Clallam county, subject to the September primaries. J. W. WARREN

FOR COUNTY TREASURER.

I hereby announce that I will be a candidate for nomination on the Republican ticket for the office of Treasurer of Clallam County, subject to the primaries in September.
S. E. STAKEMILLER.

FOR ASSESSOR

I will be a candidate for County Assessor, subject to the Republican primaries. RAY. L. HAYNES.

FOR ASSESSOR

I desire to announce that I am a candidate for the nomination for County Assessor on the Republican ticket, subject to the September primaries. E. A. PRICKETT.

FOR COUNTY ENGINEER

I hereby announce myself as a candidate for the nomination of the office of County engineer on the Republican ticket subject to the September primaries. RICHARD W. REMP.

FOR ATTORNEY

I hereby announce that I will be a candidate for re-elecetion to the office of county prosecuting attorney for Clallam County, subject to my receiving the nomination to that office by the voters of the Republican Party ticket at the September primary election. J. E. COCHRAN.

FOR SHERIFF

I will be a candidate for nomination as sheriff on the republican ticket. H. C. BISHOP.

FOR SHERIFF

I desire to announce that I will be a candidate for nomination as sheriff on the Republican ticket, subject to the September primaries.
E. E. HOPKINS.

FOR SHERIFF

To the Citizens of Clallam County.
I hereby announce my candidacy for the office of sheriff subject to your decision at the republican primaries in September.
GARFIELD DAVIS,
Deputy Sheriff.

FOR ENGINEER

I will be a candidate for re-election to the office of County Engineer on the republican ticket, subject to the September primaries.
FRANK SULLIVAN

PROSECUTING ATTORNEY

I hereby announce my candidacy for the office of prosecuting attorney on the democratic ticket subject to the September primaries.
SANFORD C. ROSE.

FOR ENGINEER

I have filed as a candidate for nomination as county engineer on the democratic ticket.
CLARENCE W. GEHRKE.

FOR REPRESENTATIVE

I hereby announce myself as a candidate for the nomination of representative for the 34th district on the democratic ticket subject to the September primaries. Owing to the fact that this decision on my part was not reached until after the time for filing, I respectively ask my friends to insert my name on the primary ballot.
ROBERT A. GILMORE.

FOR TREASURER

Iam a candidate for election to the office of County Treasurer, subject to the republican primaries.
HERBERT H. WOOD.

FOR ENGINEER

I announce myself as a candidate for the nomination as county engineer on the democratic ticket.
DICK OWENS.

FOR SHERIFF

I hereby announce that I will be a candidate for the nomination for sheriff on the Republican ticket, subject to the September primaries.
VAN W. WELCH.

FOR ASSESSOR

I announce myself as a candidate for assessor on the democratic ticket at the primaries. W. B. GOULD.

CANDIDATES CARDS.

Round corner cards, neatly printed, delivered the day ordered, $2.25 per box of 500; $3.00 per 1,000. Phone orders to 44.
THE OLYMPIC-LEADER
Job Department.

LODGE NOTICES

Fraternal Brotherhood—Port Angeles Lodge No. 869, meets every Friday evening in Haning hall. Traveling members are urged to attend with us. Dancing every First and Third Fridays of each month.
A. W. GRIERSON, President.
Minnie A. Albertson, Secretary.

W. R. C.—Pacific W. R. C. No. 21, auxiliary to G. A. R., meets every first and third Saturdays of each month in the Lincoln Memorial Hall.
JULIA McKEE, President.
Mamie Smith, Press Cor.

G. A. R.—Pacific Post No. 48, Dept. of Washington-Alaska G. A. R., meets first and third Fridays at 2:00 p. m. at Lincoln Memorial Hall.
D. L. MITCHELL, Post Com.
H. W. Doty, Adjutant.

B. P. O. E.—Naval Lodge No. 353, meets every Thursday evening at Elks Hall opposite Angeles Hotel. Visitors cordially invited.
E. A. JACOBS, Exalted Ruler.
Conrad Luppen, Secretary.

F. O. E.—Port Angeles, No. 483, P. O. E. meets every Saturday evening at Haning Hall. Visitors cordially invited.
JOHN DONAHUE, W. P.
E. R. Gehrke, Secretary.

W. of W., Ediz Circle No. 724, meets first and third Saturday of each month in I. O. O. F. Hall.
MRS. CLEVENGER, G. N.
Paul T. Hopf, Clerk.

W. O. W.—Port Angeles Camp No. 97, meets second and fourth Saturdays of each month in I. O. O. F. Hall. HUGH R. SMITH, Con Com.
W. A. Rogers, Clerk.

Brotherhood of American Yeoman—Mt. Angeles Homestead 985 meets every second and fourth Friday in I. O. O. F. Hall.
IDA MacKECHNIE, Cor.

Howdy Pap.—Port Angeles Lodge No. 991, Loyal Order of Moose, meets every Thursday evening at Moose Temple, Haning Hall.
C. E. COX, Dictator.
L. M. Campbell, Secretary.

The Olympic-Leader contains the most news, and particularly the most home news of any paper published in Port Angeles. Also, it is the official county paper. The price is $1.00 the year; 50c for six months.

Saving Today

Not tomorrow or next week but TODAY

The man or woman who systematically saves a little every day will surely build up a future independence. This bank will be pleased to assist you, and we invite you to call and open either a savings or commercial account.

Port Angeles Trust and Savings Bank

4 per cent interest paid on savings deposits.

FRED P. HENSON

Is the Grocer who sells

Pyramid Flour

and

Folger's Golden Gate Coffe

FIRE AUTOMOBILE PLATE GLASS

INSURANCE

These Companies pay 100 cents on the dollar:

PHOENIX of Hartford
ST. PAUL FIRE & MARINE
EQUITABLE FIRE & MARINE
LLOYDS PLATE GLASS INS. CO.

Ask us for rates.

DAVIS & WOODS
PORT ANGELES, WN.
Phone 229. Established 1907

Rudolph Beck
proprietor of
Port Angeles Meat and Sausage Market

Everything fresh, new and clean with all the latest machinery and devices for an uptodate sanitary market. SAUSAGE and all GERMAN DISHES A SPECIALTY.

Located on Peoples Wharf next to City Fish Market
PHONE

Wm.G.Martin&Co.
Mfgrs. of and Dealers in
SASH, DOORS, WINDOWS, Mouldings,
GLASS AND GLAZING
ALL KINDS OF MILL AND JOB WORK.
Get Our Estimates.
Front St. Phone 14.

Gottfried Gustafsson
GENERAL BLACKSMITHING AND REPAIR WORK.
HORSESHOEING A SPECIALTY
All work guaranteed.
First St., opposite I. O. O. F. Hall.

Hosiery for the whole family at the 5, 10 and 25c Store.

Fall Opening

Of the latest styles in Palmer Suits and Coats

A GREAT VARIETY TO CHOOSE FROM AND ALL IN GOOD STYLE. IN COATS, LARGE PLAIDS STILL CONTINUE IN FAVOR AND CAPES AND MILITARY DESIGNS ARE MUCH IN VOGUE. WE HAVE A LARGE ASSORTMENT OF MACKINAW'S, THE IDEAL SCHOOL COATS FOR MISSES.

Millinery Department

A BEAUTIFUL LINE OF AUTUMN HATS, NOW READY FOR YOUR INSPECTION. VELVETS AND PLUSHES ARE THE RAGE OF THE HOUR AND WE HAVE A LARGE ASSORTMENT FOR YOU TO SELECT FROM. WE RETRIM AND REMODEL YOUR OLD HATS TO LOOK LIKE NEW.

Phelps Dry Goods & Millinery Co.

QUALITY

SERVICE

SATISFACTION

We Give You the Best of Everything
by our
Q Double S
Business Methods

Port Angeles Grocery

McNUTT & WESCOTT PHONE 38

PEACHES-GRAPES-PEARS

We have just received a car of choice fruit, direct from the orchards at Yakima and are in position to sell you the best of fruit at the lowest prices.

Port Angeles Commission Co.

CITY AND PERSONAL

Mrs. W. A. Stovel teacher of pianoforte. Pupils received at any time.

Frank Dustman is the candidate for sheriff on the Democratic ticket.

Mrs. Grace Babcock is a guest at the home of her sister, Mrs. E. E. Day.

Extra fancy fresh tomatoes sixty-five cents per crate. P. A. Commission Co. Phone 15.

Paul Farmer has recently located in Sequim to look after the telephone business there for his father.

Dr. and Mrs. F. E. Warner will now be found at home in their handsome new bungalow on Albert and Georgiana streets

W. C. Nelson entertained with a little musical party at his home Wednesday evening in honor of the Misses Green who were guests at the Delebarre home.

The Misses Green, who have been guests of Mrs. J. C. Delebarre for the past week, returned to Seattle today after a most delightful visit. Their mother remained for another week.

Have you registered? If not, do so at once or you lose your vote. Remember Tuesday, September 8th, is primary election day and you can't vote if you are not registered.

A complete stock of GOODYEAR TIRES on hand at all times. Adjustments gladly made on all GOODYEAR TIRES. Fred C. Farmer, EXCLUSIVE AGENT.

J. Herzinger, one of the proprietors of the Commission House, is moving his family this week into their pretty new bungalow which has just been completed on 13th and Cherry streets.

In honor of the christening of their infant son, Elmer Ellsworth Day, Mr. and Mrs. Day entertained at dinner Sunday at the Merchants Hotel. Covers were laid for twenty and a very sumptous repast was served. The out of town guests were Bishop Keator, Mrs. Grace Babcock of Bremerton, Mr. and Mrs. Al Singer and Mrs. Singer's mother, Mrs. Sandmyer of Seattle.

Extra fancy corn 25c per dozen at P. A. Commission Co. Phone 15.

Many new things in granite enamel ware at lowest prices at the 5, 10 and 25 cent Store.

Miss Helen Trumbull has been in Angeles all week arranging for her class of music pupils and getting them started out on their year's work.

The Elite Millinery Store on First street, announces the arrival of a beautiful line of fall and winter hats and invites your inspection. They have also just received a line of the popular Marinello preparations.

Mrs. Allan Trumbull returned to Port Townsend Saturday after three weeks' outing at Mrs. Ovington's and a few days' visit in Angeles, where she was the guest of Mrs. Walter Mack Clark.

You cannot get new eyes,
But you can get new glasses.
We handle the best.
F. E. Warner, Oph. D.,
Opera House, upstairs.

Miss Mary MacClure and Mrs. I. W. Hall went to the Olympic Hot Springs Monday to remain for ten days to try the rejuvenating and healing properties of the water. Mrs. Sadie Brownrigg will act as librarian during Miss MacClure's absence.

WANTED TO TRADE—A lot in a good Illinois town of 15,000 inhabitants with a mine employing 300 men on the main lines of two railroads for a building lot in Port Angeles, East End preferred. Value $600. J. B. O'Connor. Phone D80.

At the Presbyterian church Sunday morning the subject of the sermon will be: "The Criminal Neglect of Spiritual Things." In the evening: "Solving a Labor Problem." Special music is planned for both services. The subject of the mid-week service on Thursday evening will be: "The Sign of Blood". Rev. W. A. Major, D. D., of Seattle has expressed his intention of being present September 13th and assist in the communion service. The Sunday School Cradle Roll, of which Mrs. Frank Crossley is superintendent has now 50 members.

Shields has the Angeles Steam Laundry agency.

Huckleberries for pies. 2 pounds for 25 cents P. A. Commission Co. Phone 15.

Ford Brown of Tacoma has been a guest this week of his aunt, Mrs. T. F. Trumbull.

Extra fancy Tokay or Muscat grapes 50 cents per basket, P. A. Commission Co. Phone 15.

Mrs. Ovington accompanied Mr. Ovington to Angeles Sunday, as he was enroute to Seattle after a short visit at Beardslee Camp.

Rev. M. E. Rogers left Wednesday to return to his parish duties at Everett, Mrs. Rogers and little son remaining for a few days longer.

L. Luppen and two little children, who have been guests at the home of Mr. and Mrs. Conrad Luppen, leave today for their home in California.

Mr. and Mrs. Wright have recently moved to Angeles from Port Crescent, where Mr. Wright was engaged as book keep r for the Earles Co. He now has a similar position at the mill.

Ben Abbott accompanied his mother and sister home from Sedro Woolley Sunday for a few days' visit. He was greatly surprised to see the wonderful progress made in the street work since his last visit.

Miss Maude Hoare has been in Seattle all week buying goods for the Leader Department Store. She is expected to return today, and next week will find the store fitted with the latest things in new fall and winter goods.

Mrs. L. P. Parker of Beaver was attending to business matters and calling on a few of her Angeles friends this week. She came in Tuesday, returning Wednesday. This was her first visit to Angeles in seven years, but we hope she will be more neighborly in the future. The Olympic-Leader acknowledges a pleasant call and will continue to keep the Parkers informed of the city and county news for the next year.

FOR SALE—Best small business in Port Angeles. Bargain if sold soon. Inquire at this office.

Choice cantaloupes at the P. A. Commission Co. for $1 per crate. Phone 15.

Watch for the clock display next week in the window of Schiable & Hutchinson.

Mrs. Douglas and daughter, Mrs. Cranwell, spent the week-end in Seattle, returning Tuesday

Mr. and Mrs. Harlan McNutt are receiving the congratulations of their friends over the birth of a little son, Monday, August 31.

Editor Smith returned home from the Newspaper Association Sunday morning, Mrs. Smith remaining to visit her people in Portland and Seattle.

The Ladies Catholic Social Club will give a tea next Wednesday afternoon, September 9, at the home of Mrs. Wm. Fitzgerald on Tenth and Laurel. A musical program will be rendered. Everybody invited. Price fifteen cents.

Mrs. Anna Galt and her daughter Alice from Shenandoah, Iowa, spent one day last week with Rev. W. A. Galt, and were glad of the opportunity to visit Port Angeles. They started Saturday for Ann Arbor, Mich., where Miss Alice will pursue her studies in the high school.

Members of the Women's Auxiliary to the Commercial Club are requested to bear in mind the date of the next meeting, which will be held September 8 in the library building. We need your help and advice in planning our year's work. Won't you come and bring a new member with you?

Dr. F. E. Warner has moved his office from the opera house block to the building just vacated by Mr. Maynard near Harrington'c cigar store store. Dr. Warner has made a name for himself as an optician in Angeles and has been desirous for some time of getting a location on the ground floor, where he will carry a line of the best optical goods. He will be glad to welcome all his old patrons and many new ones.

DRUGS EASTMAN'S KODAKS PALMER'S PERFUMES

Clean Teeth == Healthy Children

TOOTH BRUSHES 10c to 35c

All the popular Tooth Pastes, Powders, and Washes. A Rexall Store is a First Class Drug Store.

BEETLE & SIMMONDS

Phone 41
Mail Orders.

The Rexall Store

E. W. Merrill & Co.

Fishers Best Flour

Will make more loaves to the sack.

E. W. Merrill & Co.

SCHOOL SHOES!

Children, like horses, must be well shod to do good work.

We carry a big line of the best School Shoes in the Market and at prices that are right.

JENSEN, THE SHOE MAN

NO. 938

Notice and Summons by Publication of Tax Foreclosure.

IN THE SUPERIOR COURT OF THE STATE OF WASHINGTON IN AND FOR CLALLAM COUNTY.

CLALLAM COUNTY, PLAINTIFF, vs. All persons hereinafter mentioned and all persons unknown, if any, having or claiming an interest or estate in and to the hereinafter described real property are hereby made, DEFENDANTS.

STATE OF WASHINGTON,
COUNTY OF CLALLAM, SS:

To all persons hereinafter mentioned, who are the owners, or reputed owners of, and all persons unknown, claiming or having an interest or estate in the hereinafter described real property.

You and each of you are hereby notified, that the above named plaintiff, Clallam county, is the owner and holder of Delinquent Tax Certificates, issued in one general certificate in Book form, marked "P" by the Treasurer of said Clallam County, State of Washington, embracing the real property hereinafter described and set opposite the respective names of the owners or unknown owners, situated in Clallam County, State of Washington; and you are further notified, that in reading he descriptions of Lands hereinafter described, the abbreviations "Sec" "T" "R" means Section, Township, Range, and that in reading the description of Lot and Block hereinafter described, the letters "L" and "B" means Lots and Blocks, respectively.

That said Certificate was issued on the 1st day of July, A. D., 1914, for these sums set opposite each piece or parcel of Land hereinafter described, for the delinquent taxes due for the years 1907 and 1908; that said taxes for said years are unpaid and due the plaintiff, which said several sums bear interest at the rate of Fifteen (15) per cent per annum from the 1st day of July, 1914, said owners or reputed owners, said real estate and said amounts are particularly described as follows, to-wit.

John Leah N½, NE, SE SW Sec 34, Twp. 30 R. 6 W W M....$ .86
Yak-Mo-Leader, lot 15, Sec. 6 Twp. 28 R. 13..... 3.35
Port Ang. Townsite Imp. Co., 150x150 ft. of Suburban lot 10 Townsite of Port Angeles..... 8.46

Townsite of Port Angeles
Phillips Eckert W.1 in. of L. 7 B.225 .17
Phillips Eckert W.1 in. of L.8 B.225 .17
Wm. Crossland, W1½ in. L.5 B.279 .17
Wm. Crossland, W.1½ in. L.6 B.279 .17
M.L. Peterson, W.6 in. L.11 B.315 .17
M.L. Peterson W.6in. L.12 B.315 .17

D. W. Morse's Sub.
A. J. Cochran L.1 B.129 4.13
A. J. Cochran L.2 B.129 4.13
A. J. Cochran L.3 B.129 4.13
A. J. Cochran L.4 B.129 4.13

Williams & Cramer's Sub.
A. J. Cochran L.8 B.2 10.33
A. J. Cochran L.9 B.2 12.39

Bay View 2nd addition
Unknown, L. 1 Sub. 1 B.1 .25
Unknown L.7 Sub.2 B.1 .25
Unknown L.8 Sub. 2 B.1 .25

Brookline addition
W. H. Stewart L.3. B.5 .33
Wm. H. Stwart L.4 B.5 .33
S. M. Jones, L. 10 B. 10 .18
S. M. Jones, L.11 B.10 .18
S. M. Jones L.12 B.10 .18

Townsite of Clallam
Peter Bucholz, Trustee, L.15 B.14 .09
Unknown, L.19 B.14 .09
F. A. Miller, L.10 B.31 .27

Chandler's Sub. addition
J.M.Davis & P.J.Woods L.38 B.1 .23

Crescent Add. to Port Angeles
F. S. Thorp, L.14 B.6 .33
F. S. Throp, L.15 B.6 .33
F. S. Throp L.16 B.6 .33
F. S. Throp L.17 B.6 .33

Electric Add. to Port Angeles
Eliza Russell L.26 B.1 .31
Eliza Russell L.27 B.1 .31
Eliza Russell L.28 B.1 .31
Eliza Russell L.29 B.1 .31
Eliza Russell L.30 B.1 .31
Eliza Russell L.31 B.1 .31
W. H. Jedkins L.12 B.2 .31
W. H. Jedkins L.13 B.2 .31
W. H. Jedkins L.14 B.2 .31
W. H. Jedkins L.15 B.2 .31
W. H. Jedkins L.16 B.2 .31
W. H. Jedkins L.17 B.2 .31

Fogarty & Dolan's addition
W. H. Peter L.16 B. 10 .64

Fogarty & Dolan's 2nd addition
E. C. Talent L.12 B. 4 .23
C. H. Doorlup L.21 B.10 .23
1st Div. Chandler & Cooligan Estate.
Webster & Morrison L.12 B.2 .31
Webster & Morrison L.13 B.2 .31
Webster & Morrison L.14 B.2 .32
Webster & Morrison L.15 B.2 .32
Webster & Morrison L.16 B.2 .32
Frank Warren L.1 B.4 .31
Frank Warren L.2 B.4 .31
Frank Warren, L.3 B.4 .32
Frank Warren L.4 B.4 .32
Frank Warren L.5 B.4 32
H. Nelson L.15 B.4 .32
Frank Warren L.32 B.4 .31
Frank Warren L.33 B.4 .32
A. Lehn L.1B.8 .32
Adolph Lehn L.12 B.9 .32
Adolph Lehn L.26 B.9 .31
Adolph Lehn L.27 B.9 .32
E. Tansick L.17 B.8 .32

Gay & Blekford's 1st addition
John H. Daw L.9 B.4 .37
Unknown L.17 B.12 .37
Unknown L.18 B.12 .38

Gladstone's addition
L. D. Timmons L.6 B.1 .19
L. D. Timmons L.7 B.1 .18
L. D. Timmons L.8 B.1 .18
L. D. Timmons L.9 B.1 .18
L. D. Timmonds L.10 B.1 .18

Harbor View 2nd addition
Unknown L.10 B.6 .18
Unknown L.11 B.6 .18
Unknown L.12 B.6 .18

Jaun De Fuca addition
R. N. Wood L.11 B.1 .33
R. N. Wood, L.12 B.1 .33
R. N. Wood, L.13 B.1 .32
R. N. Wood, L.14 B.1 .32
Helen Strehlan, L.13 B.9 .27
Lizzie Teipel, L 10 B.13 .18
Lizzie Teipel, L.11 B.13 .18
Lizzie Teipel, L.12 B.13 .18
Nora Cook, Jamestown ½ acre of L.H .51

Keeler's Plat of Sequim
W. B. Potter, L.7 B.2 1 20
W. B. Potter, L.8 B.2 4.19
W. B. Potter, L.9 B.2 .60
G.Thompson,Lawrence's Ad.L.25 .65

Leibe's addition
C. F. Merritt, ½ of L.40 B.10 .11
C. F. Merritt, ½ of L.41 B.10 .10
C. F. Merritt, ½ of L.42 B.10 .11
C F. Merritt, ½ of L.43 B.10 .10

McGill's Addition
F. P. Fisher L.1 B.6 .53
F. P. Fisher, L.2 B.6 .53
F. P. Fisher, L.3 B.6 .51
F. P. Fisher, L.4 B.6 .49
F. P. Fisher, L.5 B.6 .49
F. P. Fisher, L.6 B.6 .49

Mallette's 2nd addition
P. A. T'psite Imp. Co. L.12 B.4 .41
P. A. T'psite Imp. Co. L.14 B.4 .41
John Cain, L.9 B.5 .29
John Cain, L.10 B.5 .29

Morrell's addition
P. H. Roundtree, et alL.17 B.4 .30
P. H. Roundtree, et al L.18 B.4 .30
Chehalis Co-operative Realty Co., L.6 B.9 .30

Pennsylvania Park addition
W. S. Bumbaugh, 14 & 80-100 ft. of E½ of B.1 .58
John Cain,73&11-12ft.of E½B.2 1.45

Sea View addition
Unknown, Und. ½ of L.3 B.2 .15
Unknown Und. ½ of L.4 B.2 .15

Syndicate addition
Amy V. Peter, L.2 B.3 1.12
Amy V. Peter, L.3 B.3 1.12
Amy V. Peter, L.4 B.3 1.12
Amy V. Peter, L.5 B.3 1.12
Amy V. Peter, L.6 B.3 1.12
Amy V. Peter, L.7 B.3 1.12
Amy V. Peter, L.8 B.3 1.12
Amy V. Peter, L.9 B.3 1.12
Amy V. Peter, L.10 B.3 1.12
Amy V. Peter, L.11 B.3 1.10
Amy V. Peter, L.12 B.3 1.10
A.B. Patton, W.½ in.of L.6 B.14 .15

Townsite of Cain 1st Sub.
Pt. A. Townsite Imp. Co., L.1 B.1 .57
Pt. A. T'nsite Imp. Co. L.1 B.2 .57
P. A. Townsite Imp. Co. L.2 B.2 .57
P. A. Townsite Imp. Co. L.3 B.2 .57
P. A. Townsite Imp.Co. L.4 B.2 .57
P. A. Townsite Imp. Co. L.5 B.2 .57
P. A. Townsite Imp. Co.,L.6 B.2 .57
P. A. Townsite Imp. Co.,L.9 B.2 .57
P. A. Townsite Imp. Co.,L.10 B.2 .57
P. A. Townsite Imp. Co., L.1 B.3 .57
P. A. Townsite Imp. Co.,L.2 B.3 .57
P. A. Townsite Imp. Co.,L.3 B.3 .57
P. A. Townsite Imp. Co., L.4 B.3 .57
P. A. Townsite Imp. C., L.4 B.5 .57
P. A. Townsite Imp. Co., L.5 B.5 .28
P. A. Townsite Imp. C., L.6 B.5 .28
P. A. Townsite Imp. Co.,L.7 B.5 .57
P. A. Townsite Imp. Co., L.8 B.5 .57
P. A. Townsite Imp. Co., L.2 B.7 .57
P. A. Townsite Imp. Co.,L.1 B.12 .57
John Cain, L.1 B.17 .57

Second Subdivision
P. A. Townsite Imp. Co., L.1 B.1 .57

Townsite of Cain 2nd. Sub.
P. A. Townsite Imp. Co., L.6 B.9 .28
P. A. Townsite Imp. Co., L.7 B.9 .28
P. A. Townsite Imp. Co., L.8 B.9 .28
P. A. Townsite Imp. Co., L.9 B.9 .28
P. A. Townsite Imp. Co.,L.10 B.9 28
P. A. Townsite Imp. Co., L.11 B.9. 28
P. A. Townsite Imp. Co.,L.12 B.9 .28
P. A. Townsite Imp. Co.,L.13 B.9 .28
P. A. Townsite Imp. Co.,L.14 B.9 .28
P. A. Townsite Imp. Co.,L.15 B.9 .28
P. A. Townsite Imp. Co.,L.16 B.9 .28
P. A. Townsite Imp. Co.,L.17 B.9 .28
P. A. Townsite Imp. Co.,L.3 B.12 .28

Union addition
Filion Mill & Lumber Co.,L.3 B.4 .23
Unknown, L.14 B.4 .23
Unknown, L.19 B. 4 .23

Union Pacific 2nd addition
Geo. Salisbury, L.5 B.4 .18
H. A. VanAnigo, L.10 B.14 .18
Unknown, L.32 B.14 .18
W. H. Seigel, L.36 B.14 .18

Woodlawn addition
Robt. Schiwinsky, L.3 B.24 .34
Robt. Schiwinsky, L.4 B.24 .33
Robt. Schiwinsky, L.5 B.24 .33
Robt. Schiwinsky, L.6 B.24 .33
Chas. Olson, L. 1 B.27 .33
Unknown, L.4 B.27 .33
Unknown, L.5 B.27 .33
Unknown, L.6 B.27 .33
Chas. W. Olson, L.5 B.28 .34
Chas. W. Olson, L.6 B.28 .33

You and each of you are hereby summoned and required to appear within sixty (60) days after the first publication of this notice and summons, exclusive of the first day of publication, to-wit; within sixty (60) days from and after August 14, A. D. 1914, and defend the above entitled action in the above entitled Court, in so far as it does or may effect your several interests or estates in or to said lands or any part thereof; or pay the amount of taxes due severally upon said Land or upon any part thereof in accordance with your joint or several interests or estates, together with the costs, penalties and interest; and in case of your failure so to do, Judgment will be rendered foreclosing said Tax lien for such taxes, penalties, interest and costs due against said Lands or lots.

The object of this suit is to foreclose the lien for the above mentioned taxes, penalties, interest and costs and to sell said premises, Lands or Lots to pay same.

Any pleadings or process may be served upon the undersigned attorney for said plaintiff at the address hereinbelow stated.

Dated this 17th day of July, A. D. 1914.

C. L. BABCOCK,
County Treasurer of Clallam County.
J. E. COCHRAN,
County Attorney for Clallam County.

Post office address: Port Angeles, Washington.

Date of first publication August 14th, 1914.

Estimate of School Expenses and Receipts,

School District No. 7, Clallam County.

(Required by Chapter 138, Session Laws of 1913.)

Notice is hereby given that the Board of Directors of School District No. 7, Clallam County, State of Washington, estimate that said School District will need during the School Year beginning July 1st, 1914, the amount shown by the itemized statement printed below. This estimate is subject to revision and the Board of School Directors of the above named District will meet at two o'clock p. m., Monday, October 5th, at the Central School House for the purpose of giving any tax payer an opportunity of being "heard in favor or against any proposed tax levies." A more detailed statement of the purposes for which the proposed levy is to be expended is now on file in the office of the clerk of the District and is open to inspection.

ESTIMATE OF EXPENSES

General School Fund:

Salary of Superintendent..	$ 1550.00
Salary of Attendance Officer	300.00
Salary of Clerk of School Board	150.00
Salaries of 3 Principals..	2600.00
Salary of 2 Supervisors...	1700.00
Salaries of 22 Teachers...	16050.00
Salaries of 4 Janitors....	1700.00
Interest on Warrant Indebtedness	300.00
Payment of Warrant Indebtedness	10000.00
Supplies for Teachers and Pupils	1000.00
Advertising	100.00
Operating Expenses	2000.00
Incidentals	1000.00
Repairs	1000.00
Total	$39450.00

Building Fund:

Buildings, Furnishings and Apparatus	$ 5800.00
Sinking Fund	6000.00
Total	$11800.00

ESTIMATE OF RECEIPTS

State Current School Fund.	$ 8000.00
County School Fund.....	8000.00
Total	$16000.00
Amount to be raised by District Tax	$35250.00

Dated: Sept. 1st, 1914.

MADGE H. NAILOR,
Clerk of School District No. 7, Clallam County.

Ellensburg will get a $7,000 concrete and steel garage.

Call for Bids for Bonds

Notice is hereby given that the Board of County Commissioners of Clallam county, State of Washington, at its regular meeting held on Saturday, August 8, 1914, ordered the County Auditor to call for bids for the purchase of bonds to the amount of $65,000.00, or so much thereof as shall be required, for the construction and furnishing of a Court House.

Notice is therefore hereby given that bids for the purchase of coupon bonds in the sum of $65,000.00 will be received by the said Board of County Commissioners at the office of the County Auditor, at the Court House in Port Angeles, Clallam County, Washington, until the hour of 10 o'clock a. m., on Wednesday, September 9, 1914, and that at said time and place said bids will be considered and said bonds will be disposed of for the most advantageous offer.

Bidders are required to state rate of interest, not exceeding 6 per cent, at which said bonds will be taken.

Said bonds to run five (5) years, Clallam County to have the option of retiring any or all of said bonds after one (1) year from the date of their issue.

By order of the Board of County Commissioners of Clallam County, Washington, made in regular session on August 8, 1914.

R. D. McLAUGHLIN,
Auditor of Clallam county, Washington. 4t32

NOTICE TO CREDITORS.

In the Superior Court of the State of Washington, in and for Clallam County.

In the matter of the estate of John Moser, deceased.

Notice is hereby given that letters of Administration on the estate of John Moser deceased, were granted to the undersigned on the 2nd day of July, 1914, by the Superior Court of the State of Washington, for Clallam County.

Notice is herby given to the creditors of, and all persons having claims against the said deceased, to exhibit them to me for allowance, with the necessary vouchers at my office at No. 17-20 Aldwell Block, the same being the place for the transaction of the business of said estate, within one year after the date of this notice or they will be forever barred.

Dated this 14th day of August, 1914.

J. E. COCHRAN,
Administrator of the estate of John Moser deceased.

First publication August 14, 1914.

NOTICE OF PUBLICATION

Department of the Interior, U. S. Land Office at Seattle, Washington, August 26, 1914.

Notice is hereby given that David D. Douglas, whose post office address is 916 Howell street, Seattle, Washington, did, on the 27th day of September, 1913, file in this office Sworn Statement and Application, No. 03124, to purchase the Lot 3 of Section 31, Township 30 N, Range 15 West, Williamette Meridian, and the timber thereon, under the provisions of the act of June 3, 1878, and acts amendatory, known as the "Timber and Stone Law," at such value as might be fixed by appraisement, and that, pursuant to such application, the land and timber thereon have been appraised, the timber estimated 300,000 board feet at $85 and the land $40; that said applicant will offer final proof in support of his application and sworn statement on the seventh day of November, 1914, before the Register and Receiver, U. S. Land Office at Seattle, Washington.

Any person is at liberty to protest this purchase before entry, or initiate a contest at any time before patent issues, by filing a corroborated affidavit in this office, alleging facts which would defeat the entry.

JOHN C. DENNY,
9t34 Register.

SUMMONS FOR PUBLICATION IN FORECLOSURE OF TAX LIEN

In the Superior Court of the State of Washington, For Clallam County

Puget Sound Mills & Timber Co., plaintiff vs. unknown owners, and all persons unknown, if any, having or claiming to have an interest in and to the real property hereinafter described, defendants.

The State of Washington to Unknown Owners, and all persons unknown, if any, having or claiming to have an interest in and to the real property hereinafter described:

You and each of you are hereby notified that Puget Sound Mills & Timber Company, the holder of Certificate of Delinquency numbered 4333, issued on the 23rd day of October, A. D. 1913, by the County of Clallam, State of Washington, for the amount of one and forty-seven one-hundredths dollars, ($1.47) the same being the amount then due and delinquent for taxes for the years 1910 and 1911, together with penalty, interest and costs thereon, upon real property assessed to you and of which you are the owner, or reputed owner, situate in said County and particularly bounded and described as follows: Lot two (2), block forty-one (41,) in the City of Port Crescent, Washington, and upon which they have paid taxes assessed against said property as follows:

Year's Tax	Date Paid	R'c'pt No.	Amount
1912	Oct. 23, 1913	6063	$ .32
1913	July 16, 1914	5589	.44

Total amount of taxes paid since date of Certificate of Delinquency .....$ .76

all of said amounts bearing interest at the rate of fifteen per cent per annum; and you are further notified that plaintiff will apply to the Superior Court of the State of Washington, in and for said County, for a judgment foreclosing tax lien against the property hereinbefore mentioned; and you are hereby summoned to appear within sixty days after the date of the first publication of this summons, exclusive of the day of said first publication, and defend this action or pay the amount due, together with costs; and in case of your failure to do so,judgment will be rendered foreclosing the lien for said certificate of delinquency, taxes, penalty, interests and costs, against the lands and premises hereinbefore mentioned. Date of first publication July 31, 1914.

Any pleading or process may be served upon the undersigned at the address hereinafter mentioned.

T. F. TRUMBULL and
ANDREW SEVERYNS.
Plaintiff's Attorneys.

Post office address Port Angeles, County of Clallam, Mashington.

NOTICE FOR PUBLICATION.

Department of the Interior, U. S. Land Office at Seattle, Washington, July 28, 1914.

Notice is hereby given that Floyd Ross of Beaver, Washington,who, on April 19, 1909, made Homestead Entry Serial No. 01507, for the lots 1 and 2 of Section 25. Township 30 N, Range 13 West, Willamette Meridian, has filed notice of intention to make Final five year Proof, to establish claim to the land above described, before James Stewart, U. S. Commissioner, at Port Angeles, Washington, on the 15th day of October, 1914.

Claimant names as witnesses: Nels Nelson, of Clallam Bay, Washington; Jos. Schmitz, of Beaver, Washington; Harry Shank, of Beaver Washington; Herman Grocelaus, of Beaver Washington.

JAMES C. DENNY, Register.

Kelp beds on the Washington coast are to become valuable as the Du-Pont Powder Co., must make potash of kelp owing to cutting off of European supply.

Adam Zerenner M. A. Merzyk

Zerenner & Merzyk

Ladies and Gentlemen's Garments Made to Order

Cleaning, Pressing, Dyeing and Repairing

Work Guaranteed Satisfactory

First Street Port Angeles

C. L. Baker Co.

FURNITURE HARDWARE

A fine new assortment of latest styles in furniture, all new goods. Also stoves, tinware, crockery, etc.

Building Paper and Material, Lime, Cement, Lath and Plaster.

Front Street, just west of Commercial Hotel.

Auto for Hire

day or night

Clay Wolverton

Phones: Stand 205; Residence X127.

A. B. MITCHELL

Sheet Metal Works

Roofing, Spouting, Tanks, Stoves, and all kinds of repair work attended to promptly.

Toler's Old Stand. Laurel street.

OPEN FOR INSPECTION

The management of the Ideal Concrete Works invites the public to visit its office and examine the new Hammond machines recently installed for making concrete tiles. Drain and sewer pipes from 4 to 15 inches in diameter, cement building blocks and all kinds of artificial stone work are turned out for use throughout the county.

IDEAL CEMENT BLOCK CO. Port Angeles

Phone 20 Call for Tony

UNCLE SAM will aid you in banking your money with us. He'll do it SAFELY, PROMPTLY and ACCURATELY. The postal service enables many people THROUGHOUT THE COUNTY and even in OTHER PARTS of the STATE to have accounts with us. We invite your DEPOSITS BY MAIL. You may send them by post-office or express money order, bank draft, check or registered letter. Drop us a card for INFORMATION on how to

BANK BY MAIL WITH US.

Bank of Clallam County

Established April, 1895. Port Angeles, Washington

Dr. Harold H. Butler

Dental Surgeon

Reasonable Prices for First Class Work.

Rooms 1, 2 and 3 Aldwell Building. PORT ANGELES, WASH

We Are Moved

TO THE

Post Office Building

next to Mathewson's Drug Store, where we will be glad to serve all our old patrons and many new ones.

CHRISTOPHERSON

The Hardware and House Furnishing Company

THE CITY COUNCIL

From page 1

safe condition of several chimneys in business section, occasioned by the raising of buildings and danger of allowing same to continue. Two ordinances cover the matter and same was referred to fire wardens, marshal and chief for enforcement or report. Carried 2 to 1, four not voting for some unknown reason.

City Engineer Filion reported Third street north ready for acceptance and Bigelow, Fowler and Wilcox were named a committee to view same for the purpose. The final assessment roll for this improvement was also reported ready and clerk was directed to give necessary notice that council will sit as a board of equalization to consider same on Monday, September 28.

Engineer Filion reported some $8,200 due Lewis, Wiley & Morse in District No. 11, (down town,) some $2,000 in District No. 20 and $4,987.50 due contractors in District No. 12. The reports were accepted and clerk instructed to issue bonds on the respective districts to pay for some.

Mr. Cotton appeared before council with amended plans for the Patterson building, which is to be erected on lot 8, blk 1, west of Laurel. The amended plans call for a building 32x92, two-story and basement, concrete front and base, corrugated iron sides and rear or 12 feet longer than at first proposed. Permit granted Mr. Patterson also asked that the necessary steps be taken to allow the transfer his license to cover the new location which was also ordered.

Warren Dodge asked for privilege of erecting an addition 8x85 to the side of his building on Front street occupied by Angeles Pool Hall. The permit was granted according to the location named in petition, was referred back for correction upon discovery that the description was incorrect.

Mr. Jacobs offered to place two fountains, one at Bank of Clallam corner, the other at post office, for $85. Referred to special committee with power to act if no charge for water to supply same.

Messrs. Halberg and Slattery, occupying the new residence at the head of Laurel zig-zig, asked permit to construct a 24x48 addition thereto. Granted as a joke with knowledge that addition was almost complete.

J. H. Middleton was granted permit to do some private grading at Fourth off Valley to get premises upon which he will build an 8-room house on lot 16, blk 72. He was also granted a permit for the building.

M. J. Carrigan presented a lengthy remonstrance against the K street improvement. Mr. Carrigan states that he and associates for whom he speaks own 600 lots in assessed district, and thinks they should be listened to in regard to this improvement rather than to the owners of the ten-acre racts who are so anxious for the work, but who will pay nothing of the cost Five reasons for the protest is recited, excessive cost, crushing burden, improvement a damage to property assessed because it exceeds value of property, no public demand for improvement, prohibitive grade of 20 per cent. Mr. Carrigan and associates claim to favor using I street draw, which they claim can be improved at half the cost with much better grade. The petition recites, unless council heeds protest they will be compelled to use every legal means to tie up the work. Filed.

Assessment roll for Sixth street sidewalk ordered made up and turned over to city treasurer.

F of J. K. Searles for removing county jail to city site, $150, allowed.

Resolution No. 23, for Improvement of Front street, Valley and Cherry, read together with plans and specifications for same, City engineer suggested appointment of committee of council to meet with property owners to consider same as the improvements desired cannot be done at the limit of $10 per foot front placed by owners in petition. A special meeting of the council was called for 4 p. m. today to consider the subject and the clerk was directed to notify property owners to be present

Dustman called attention to need of soon raising city hall and moved that clerk call for bids, Mr. Bigelow suggesting that plans be first drafted. So ordered. Fowler, Bigelow and Wilcox named a committee to decide specifications for timbers and braces.

Upon motion of Mr. Wilcox jail was ordered remodeled at a cost of $90. The remodeling will give extra cells and a place to hold police court. Wilcox, Dustman and Shields to have charge of work.

Mr. Fleming asked that C street zig-zag be fixed and upon motion of Bigelow $20 was allowed to slash brush and repair trail.

Condition of Tumwater bridge was referred to superintendent and street committee for report.

Mr. Dustman called attention to the impassable condition which will prevail on the newly graded streets on east hill unless some steps are taken to put same in condition before rains start. It was suggested that 16-foot plank walk will be put in up the hills, without additional assessment. This was left to the engineer for the present.

Mr. Shields moved that telephone and telegraph companies be notified to remove their poles to outer curb line down town, seconded by Mr. Dustman provided telephone poles on C street be included. So ordered.

Mr. Bigelow called attention to fact that there is no apparent way to get into alleys from C street in places. Engineer stated this would be remedied. Same condition at Haynes alley on Peabody street was referred to the engineer.

Notice of $252 due State Industrial Commission was referred to city attorney for report.

Mr. Dustman asked if Mayor and City attorney were taking necessary steps to put the cow question up to the voters at the "City" primary election. Advised that same would be attended to. City primaries in November.

Upon motion council adjourned until next Monday night (Labor Day) when, it was stated, the law compells the sitting of the council to consider the estimate of expenditures for the coming year. It is alleged that the city will be able to levy but ten mills for the coming year for all purposes. If so this will necessitate some heavy cutting in expenditures, as the raise in city values will not permit raising as much money next year by far on a ten mill levy. City officers were instructed to bring their estimates for their respective offices.

NEWS OF THE COUNTY

DE FUCA

Mrs. Wm. Wooding has her mother, Mrs. Potter, from Sequim visiting with her this week. Her sister, Mrs. Ware, spent Sunday with them.

Freda Solf returned to Angeles to go to school Saturday after spending a week visiting her aunt, Mrs. Heuhslein, and friends in De Fuca.

Mr. Agnew has been in Angeles for the past week under the doctor's care.

James Wooding returned this week from his summer fishing expedition and is now helping his father on the ranch.

Mrs. J. A. Reeve went on a short business trip to Seattle Monday.

School opened here Tuesday after four months' vacation. The same four scholars are enrolled as last year.

Miss Helen Laurens returned Monday from a two months' vacation in Port Angeles to resume her duties as teacher for the coming school year.

Mr. and Mrs. Wm. Richards went to Angeles Wednesday to meet Mrs. Richards' sister and two children who are coming to visit them for a few weeks.

Mrs. Agnew's sister, Mrs. Weymouth, and her husband are here from Port Townsend on their annual visit of a few weeks. They are now in Port Angeles with Mr. Agnew.

Mrs. Stuart and daughter, Viola, were also visitors in this neighborhood last week from Blue Mountain.

MT. PLEASANT.

Mrs. Kepler and daughter, who were visiting with her daughter Mrs. Byers for a few days, returned home last Wednesday.

Mrs. McLeod and daughter, who were visiting at the home of her brother, Wm. Watts, for a couple of days, returned to Angeles Monday.

Miss Theo. McLaughlin returned home from Sequim Thursday evening, accompanied by Miss Inez McLaughlin, who visited until the next day.

Mrs. Glass and little son, who have been visiting for some months with her parents at Edmonds, Wash., returned home Saturday.

Born—To Mr. and Mrs. Alfred Russell, a baby girl at Maple Creek, Sask., Canada. Mr. Russell was a former Mt. Pleasantite; congratulations Alfred.

Mr. Patterson was in Angeles for the teachers examinations, returning home Saturday evening.

Archie and Ernest Nailor visited from Wednesday until Saturday with their aunt, Mrs. C. McLaughlin.

Mr. Byers expects to move with his family on a ranch south of Angeles; we are sorry to lose them from our midst.

The forest fires in this vicinity have been causing quite a bit of anxiety to some of our neighbors the past few days, but all danger is past, we hope.

Tony and Ralph Krajewski and their cousin Ralph Smith are in Angeles, where they have employment.

Mrs. Sarah McLaughlin was out Friday, and spent the day at the home of C. McLaughlin.

Saturday evening there was a large crowd gathered at the Krajewski home to trip the light fantastic, and every one had a delightful time.

Mrs. Wallis, who was keeping house for her daughter, Mrs. Lee, returned to Angeles Sunday.

EAST END

From the Press.

A birthday surprise party was given Mrs. Peter Govan by a large number of her neighbors and friends at her home last Friday evening. The big crowd of folks entered the Govan residence during the temporary absence of Mr. and Mrs. Govan, who had been called away to a neighbor's to spend the evening. They were soon brought back to find their house filled with a merry crowd of guests. A very pleasant evening was enjoyed by all.

A public meeting held at the Olympic theater on Wednesday evening to take steps to organize a local fruit association, after some discussion, appointed a committee of eight to push the organization of an association on the lines of the Puyallup association. The committee consists of J. M. Roberts, Jens Bugge, Roy Schumacher, J. J. Baker, P. W. Gallup, Amore Myers, Fred Howell and Sam Greenfield.

A change in the local telephone system takes places at Sequim September 1st. J. L. Keeler has resigned as manager of the Sequim exchange and the manager and bookkeeper's office will be consolidated with the Port Angeles exchange and Angeles will be the headquarters of the system. Paul Farmer will be lineman in charge at Sequim.

A Harvest Home exhibit of fruits, flowers and vegetables raised in this neighborhood is planned to be given on September 19th, by the Womens' Club of Sequim. Full particulars of the affair will be given next week.

The construction of the big railroad bridge across the Dungeness river west of Sequim is expected to begin in the near future. While the plans have not been made public yet, the bridge will be a big structure, requiring about 300,000 feet of bridge timber in its construction.

J. L. Keeler is erecting a 32x46 building in the rear of the Hotel Sinclair for a power, light and heating plant and a plumbing and machine shop. The engine and boiler and smoke stack is now set up and ready for work. The plant will be in operation in about ten days.

Mrs. W. A. Stovel teacher of pianoforte. Pupils received at any time.

FROM THE WEST END

From page 1

Messrs Jack Hahn, Stange, Merrill, Kidd, Maybury, Lloyd Taylor, John Grader and the Palmer Bros.

The big steamers make frequent tris from Fairholme to Forks and Mora, returning the same day.

A steamer from the Sol Duc Hot Springs brought Micheal Earles with a large party of friends for a day's outing. They were quite surprised to find such a large and beautiful area extending beyond the Hot Springs; that the section is really inhabited and bids fair to compete with the Sol Duc for summer tourists.

No trip could be more pleasant or less expensive than the one from the lakes to the ocean which is only a mile from Mora. The Indian village at LaPush is most interesting; many beautiful baskets are made and sold there.

It is said that the Quillayute river is the shortest and widest known. It is about a mile in length perfectly clear and with very little ripple. It is possible for launches to come up to Mora from LaPush although canoe poling is a convenient method of navigation.

Where the Dickie and Quillayute rivers join is a most scenic spot. Here Sam Morse has located with his family. He has built a cannery of no small size and has a thriving business during the canning season which is now on. Salmon come up the river where they are caught and hauled to the cannery. Here they are promptly cared for by competent helpers.

Oil drilling has ceased for a time. The oil is still safe.

Passing on thru Sappho, which is in direct route from Clallam Bay to Forks, there are strips of the most beautiful timber. One is impressed by the continuous line of perpendicular stems of virgin forest—spruce, fir, hemlock, with an occasional cedar

Beaver Prairie is one of the pretty clearings of some 140 acres where Mr. Kidd's ranch, Mr. Lesure's place, and a school house is located.

Mr. Kidd has been suffering with blood poisoning in one hand. The boys, Wesley and Elmer, were doing the harvesting.

Queenie Bertolet will teach at Beaver this year.

About three miles beyond Beaver prairie is the small prairie of Tyee where the Hahn place is located. From Tyee prairie to Forks there is another stand of beautiful forest some eight miles in length. Growing ferns and small shrubs add to the park-like drive thru timber which fortunately has been free of forest fires.

Quite unexpectedly tall trees cease and from the depths of the forest one emerges upon an open, level prairie where timber has not been known to grow for hundreds of years.

The prairie is dotted with well cultivated farms with lines of fences running between, while all about are heavily timbered hills. The people at Forks do not depend upon oil fame for their progress, but are extending their interests in many directions.

The crops have been heavy this year, considering the dry season, and ranchers have been able to harvest early. Nowhere will you find better eggs, butter and garden products. Some fruits are also raised on the prairie.

The Palmers threshed early and report a heavy crop, oats averaging 70 bushels to the acre.

Mrs. Annette Palmer, the mother of the Palmer boys, Miss Ruth Palmer and Mrs. Gertrude Maxfield, accompanied by Mrs. Geo. Palmer, returned Sunday, July 23, after a year's trip in the East, where they visited their old home in New York. Mrs. Palmer speaks of her delightful trip East, but declares the scenery along the road from Port Angeles to Forks, including the lakes, is far superior to anything across the continent.

At the Corners there is a real village and two commodious hotels, a drug store and post office, general merchandise and grocery stores, creamery, blacksmith shop, auto shop, athletic hall and residences.

The Palmer Bros. are widening their field of action considerably. The store, with Hugh in charge has been enlarged to accommodate the increased trade. Lee Palmer is driving the freight wagon and brings the second class mail from Clallam Bay to Forks.

Walter and Chas. Palmer have the mail contract for another term, and are now using their new automobile for the first class mail and passengers. George Palmer is constructing several new buildings at the Corners which are to be occupied by members of the family in the near future.

Some one suggested the name "Parnia" to replace that of Forks to entitle it a place on the map.

Mrs. Olga Thorsen returned several weeks ago very much improved in health.

Miss McMillan, known to a number of Forks people, made a short trip in Wednesday last, returning via Clallam Bay Friday morning.

Several parties of Angeles business men autoed to Forks and Mora last week and were much pleased with the new road and change of scene.

John Grader threshed Friday and Saturday.

A double-header basket ball practice was a feature of the week at Forks on Thursday night. Two of the regular players on the girls' team did not come from Mora as usual, so that a substitute was necessary. Both games were actively contested, the scores ran up for one team in the girls' game. The girls show a keen interest and line up to regulation size and ability. With regular practice strengthening their team work, and knowledge of rules, there is promise of some strong games this winter.

The young men's team should be challenging the Port Angeles High School before spring.

Lloyd Taylor brought Mrs. Theo. Rixon and friends to the Lacy place Saturday. Mrs. Rixon shipped her beautiful piano in over the new road. It came thru in perfect condition.

Lloyd Taylor autoed from Mora to the lakes Sunday morning. Miss Frank Morse was one of the party going out to attend high school at Port Angeles. He made the trip from Sappho to Fairholme in less than 1½ hours, a distance of twenty miles.

Mrs. Sam Morse accompanied by Miss Nell Morse, Mr. Sam Morse and Lloyd Curtis returned to Mora with Lloyd Taylor Sunday.

Mr. Ross of Lake Pleasant, near Beaver, has been busy recently repairing automobiles and caring for the fires in that section.

Mrs. Weldrick of Sappho was an up Sound passenger last week.

PROFESSIONAL COLUMN

Percy Fox Ralph Berrill, A. R. I. B. A.
Percy Fox & Berrill
ARCHITECTS
Care of Brumfield & White
Port Angeles
Head Office Victoria, B. C.

J.E.Cochran Frank L. Plummer
COCHRAN & PLUMMER
Attorneys-at-Law
Aldwell Block Port Angeles
Washington
Office Phone 115.

JAMES STEWART
Attorney-at-Law
Office on Front Street
Port Angeles - - Washington

JAMES W. REDDEN
Lawyer
Office 4-5 & 5a Aldwell Building
Laurel Street

Sanford C.Rose Jas.G.McClinton
McCLINTON & ROSE
Attorneys at Law
Office Second and Lincoln, Opposite Court House
Port Angeles, Washington

J. W. LINDSAY
Attorney-at-Law
Corporation and Probate Law a Specialty.
Port Angeles - - Washington

LANTHORN & GEISNESS
Attorneys-at-Law
Opera House Block Phone 8

Telephones 273, 265.
Dr. Wm. L. Hammond
Licensed Veterinarian
Port Angeles, Washington.

FULMER UNDERTAKING CO.
Lady Assistants
Fourth St., Near Laurel. Phone 74

MRS. M. E. TROY
Instructions in China Decorating and Water Colors and Oil.
Conventional and Naturalistic Work—Orders Executed.
Next Door to Johnson & Bork.

Phones, Shop 241, Res. 132.
August Swanson
Blacksmith Shop
Agricultural Implements, Wagons
Buggies, Vehicles,

The Fitzgerald Market
Opposite Hotel Angeles.
The Old Reliable Market
Good meats, low prices,
square dealing.
Your patronage solicited.
James Fitzgerald

KRYPTOK LENSES
F. E. WARNER
OPTOMETRIST
Opera House Block
Port Angeles - - Washington

McKee & LaFlower
FUNERAL DIRECTORS and Embalmers
Phones: LaFlower 108; McKee105
LADY ATTENDANTS

W. C. FOSDICK
Builder and Designer
All work done in First-class Shape
I will build your house for the same money as others and furnish all
PLANS AND SPECIFICATIONS FREE.
Satisfaction Guaranted.
Phone 288.

Filion Mill and Lumber Company
MANUFACTURERS OF AND DEALERS IN ROUGH AND DRESSED LUMBER, LATH, SHIPLAP, RUSTIC SIDING, PLAIN AND FANCY CASING, ETC.
THE BEST CEDAR SHINGLES MADE.
OFFICE AND MILL ON LINCOLN HEIGHTS.

JAMES R. GALLAGHER'S TRANSFER
—: PHONE 24 :—
LIVERY, FEED, SALE STABLES
Lincoln Street Wharf, Port Angeles
Commercial Baggage a Specialty. Cab Service at All Hours.
Piano Moving. Heavy Hauling.
Horses for Sale on Hand Now.

The Olympic-Leader, $1.00 the year.

Prescription SERVICE

OUR EXPERT PRESCRIPTION SERVICE IS for EVERYBODY

It is poor economy to use Cheap Drugs, and you cannot afford to do so.

Our prescription service costs you little if anything more. You know you are getting the very best and are helping your doctor to make you well.

The action of fresh, active drugs may throw the balance in your favor in a crisis.

We have filled over 25,000 prescriptions in the past, 8 years. These thousands have trusted us with their prescriptions. Why not you?

FRY

The Druggist

FIRST STREET

FULMER & COX BRANCH AT SEQUIM NOW READY

In the Fulmer & Cox branch undertaking establishment, completed this week, the people of Sequim have had filled, to make use of an old time expression, a long felt want. There has been, there could be, but very little of that which is known as "sentiment" in many of the funerals conducted in the east end of the county. It has been the custom to use the most available light wagon for a hearse; coffins and trimmings have usually been inexpensive affairs, more often home made than not, and embalming has been the exception rather than ther ule. The new branch will do away with all the inconveniences of the past. A line of coffins of all sizes and grades, together with trimmings, are in stock; there are cases, couches and other modern equipment; a morgue and embalming room, and a hearse. Messrs. Fulmer & Cox keep an auto for the express purpose of attending to the wants of the East End and a phone call will be answered in person in an hour or two, thus relieving family and friends of all responsibility in the trying hour.

GROUSE SEASON OPENED SEPTEMBER THE FIRST

Reversing a former ruling of his office, Attorney General W. V. Tanner has notified State Game Warden L. H. Darwin that under the state game laws the open season for grouse in western Washington begins September 1st. A previous opinion from the attorney general held that it would be illegal to shoot grouse before September 16th.

Mr. and Mrs. R.D. Willson returned from Seattle Sunday. They remained longer than they expected on account of the illness of Mrs Willson.

THE COST OF GOOD ROADS

From page 1.

but meanwhile avoids anything like a true statement of the facts. When the present board of commissioners took office they found the county road district funds approximately one hundred thousand dollars to the bad —and the roads, such as they were, in a most deplorable condition. Thousands of dollars had been expended on pieces of road built out in the woods, running from no place to nowhere, while the main thorofares — from Sequim to Angeles, from Clallam to Beaver, from the Beaver-Forks road to Quillayute, from Angeles to Port Crescent—were all but impassable. Upon application by one of the timber companies, the attorney general had made a decision that road district funds would have to be brought to a cash basis; no more warrants could be issued until the hundred thousand was paid off and a working fund secured. Only the most pressing work, such as rebuilding washed-out bridges or gravelling when a road became no longer passable, could be ordered, and such work had to be paid for out of the current funds on declaration that an emergency existed. Long before there was money available for repairs, the cry had gone up from every by-road in the county that never had conditions been so bad, and the commissioners had not only to face the problem of temporary repairs, but to plan for new and permanent roads, on surveys that would permit of proper construction and low cost maintenance.

Of course it has been expensive, but the results have justified the cost, and the present road system, so far as completed, will stand for all time a monument to the members of the present board of commissioners and the county engineers who carried it thru. The Olympic-Leader knows of no work it would rather have had a part in, however humble, than the building of The Olympic Way and the several equally splendid side roads.

Now comes Peter and tells us that the present board has spent far more for engineering than the preceding board. And he quotes to prove it, not recent engineering expenses. not the total expenses, but those allowed for the month of September, a full year ago. Previous boards have had very little use for engineers; they spent a large part of the money filling mud holes, putting in corduroy, and repairing broken down bridges.

The present board had under way a year ago engineering work on a number of contracts, and in addition thereto three and four crews in the field. There was the Sloane contract between Morse creek and Sieberts creek, the contract between Seiberts and Hurd, that on the Elwha steel bridge, the Smith, Welker, Fairservice and Govan contracts west of Lake Crescent, and the surveys around the north side of Lake Crescent and from Sequim to the Jefferson county line.

Of course it all cost money—but it is yet to be shown that full value was not received for every dollar expended. Before the work on The Olympic Way was undertaken, when the proposed bond issue was being discussed pro and con, the probable engineering cost was an important topic. At that time Engineer Fitz-Henry estimated the expense at 15 per cent of the total, and it was upon that basis, with that understanding, that the vote was taken. As a matter of fact, the cost of engineering has been only 7½ per cent of the total, less by a half than Engineer Fitz-Henry's estimate, and less by a half than the average expense on the state road work.

The Knocker quotes a cost of $500 per miles on a short stretch of concrete road in Pierce county. That road was build out of Tacoma, the oldest settled part of the state, across the prairies and open country. Clallam county, roads are built in the denselytimber and brush-covered hills and mountains— $500 per mile on the Tacoma road was highway robbery in comparison with the cost of engineering in this county.

The great problem in expending road money in a heavily forested, hilly country, is that of securing as low and even a grade as possible at the least expense. Not at the least expense for ascertainment of the best and most feasible grade, but at (1st) the least total cost of construction of the road, including the engineering; (2nd) the least maintenance cost, which under hasty surveys might— as witness the Burlingame and the old Lake Crescent roads—prove to be exceedingly heavy interest on the investment, and (3rd) the mile-cost of traffic.

Coupled with this, particularly on side roads, there must always be taken into consideration the total amount of money available, the number of people served by each road, its condition, whether it will be advisable to maintain the road with annual repair, or more advisable to eventually build a new road to serve the same people.

If Peter would get down to a discussion of the actual facts he might possibly, out of the wealth of his vast experience, enlighten us on the subject of economical road building, but the publication of a few of the expense items is simply childish.

RED LETTER DAY FOR 4 CHURCHES

From page 1.

pression. His gifts and helpfulness are greatly appreciated by the people of the church.

At the close of the evening's service a collection was taken for the work of the state. All who attended and heard Mr. Matthew must have carried away with them a greater interest and zeal for the progress everywhere of Sunday School work.

At the Methodist church, instead of the usual preaching service, Rev. Phillips introduced Mrs. Dora W. Cryderman, of Bellingham, who gave a most interesting and instructive talk on our duties as voters, particularly in regard to the prohibition question. Mrs. Cryderman is a candidate for Congress on the Progressive ticket, and is a very well informed woman. Her address was full of good practical sense and reasoning that appealed to all who heard it and our only regret was that the church was not crowded. Women like Mrs. Cryderman can do a wonderful good for the prohibition cause and it is to be regretted that she couldn't have spent more time in Angeles. She understands perfectly the workings and schemings of the liquor people and gave a word of warning to all voters to put them on their guard. She urged that all who votes study the ticket and the laws governing primary elections and that they make themselves familiar with all the different measures to be voted upon before election day.

The Baptists held their first services in their new church building near the General Hospital on Eighth street. It is a neat little building, and when they get the exterior painted and the inside papered and painted it will present a much better appearance. They are very happy over the fact that they were able to hold their first services in the church with it entirely free from debt, and enough funds still on hand to do the inside finishing. They had a good congregation Sunday and hope to see it steadily increasing.

Fred Farmer has rented the new bungalow recently completed by Wm. Graham just back of his own residence on Sixth and Cherry. They hope to move in by the middle of the month.

Those gold rose-beads have come; at the 5, 10 and 25 cent Store.

Mrs. H. A. Stovel teacher of pianoforte. Pupils received at any time.

For launch parties, clam bakes etc., call up C. Winfield Harris. Phone 259. Launch also makes regular trips to mill, see posters.

Ed Graf has just finished painting H. E. Abell's house on 12th and Laurel street, greatly improving its appearance.

No matter what you want we have it at the P. A. Commission House, a little cheaper than the others. We lead, others follow. Phone 15.

Electrical wiring, "Hot Point" appliances, Hughes Electric ranges and lamps, at Electrical headquarters. C. Winfield Harris & Co. Opposite the Dream Theater.

A complete stock of GOODYEAR TIRES on hand at all times. Adjustments gladly made on all GOODYEAR TIRES.

Fred C. Farmer,
EXCLUSIVE AGENT.

The Port Angeles Embroidery Club met last Wednesday afternoon at the residence of Mrs. H. A. Benson on Fourth and A streets, Lincoln Heights, and enjoyed a pleasant afternoon.

Halberg & Slattery, the contractors and builders, are adding a large commodious kitchen and dining room to their pretty bungalow just completed at the top of Laurel street zig-zag. The addition measures 50x25 feet,and is built with the intention of running a first class public dining room. It is in a splendid location and will doubtless be largely patronized during the fall and winter months.

OPENING ANNOUNCEMENT

We came here a month ago and at that time promised that we would give the people of Port Angeles the very best clothing store possible and will reopen our store Sat., Sept. 5th.

We have remodeled the room formerly occupied by the Times Clothing Mart, and stocked it with the very best dependable men's goods on the market, such as Hart Schaffner & Marx Clothing, Walk-over Shoes, Stephenson's Underwear, Oskosh Overalls and other lines of dress and work goods of equal quality, and invite you all to come in, visit and inspect our store and goods on the opening day.

THE TOGGERY

H. H. VAN BROCKLIN, - - - - PROPRIETOR

Announcement

We wish to announce to the public the opening at the

Angeles Dress Making Parlors

Rooms 4, 5 and 5A, Aldwell Building.

We will make a specialty of making street dresses, suits and party gowns. All our creations will be of the latest styles and exclusive workmanship at popular prices.

Madames
Eberhardt & Churchill

MATHEWSON'S-- IS THE DRUG STORE

— THAT CARRIES THE ONLY COMPLETE LINE OF —

SCHOOL BOOKS

USED BY THE COUNTY SCHOOLS IN THE COUNTY

MAIL US YOUR ORDERS FOR

School Books, Composition Books, Note Books, Crayons, Black Board Erasers, Pens, Pencils, Water Color Paints, Inks--in fact Everything Needed in the School.

MATHEWSON'S DRUG STORE

Saturday Specials

Peaches, 45c per crate	Sweet Spuds, 5c per lb.
Cucumbers, 12 for 25c	Water Melons, 20c, up
Canteloups, 6 for 25c	Sweet Corn, 30c a doz.

OLYMPIC CASH STORE

Phone F35 Lange Building on Front St.